



PRODUCT CATALOG
A Day in the Life



LUXE LOUNGE





Table of Contents

Since 1947, Alegacy has been providing the ultimate in quality professional cookware at extremely competitive pricing. And we've done so while maintaining our core principle, "customer satisfaction is the most important thing we offer."

Whether on our Eagleware® cookware line, proudly made in the U.S.A. at our manufacturing facility, or the extensive array of top-end products we find around the world - everything we offer, across all performance tiers, is constructed to the Alegacy standard of quality and value.

Less evident on the pages of this catalog, but equally important, is how we listen and respond to our customers. From developing products to serve specific needs in busy commercial kitchens to enhancing our offerings based on your input, our goal is to support you in every possible way.

This catalog is a starting point to a long-lasting relationship. We invite you to see how we can solve your kitchen needs. And feel free to reach out to us with any questions or feedback. Remember, this is meant to serve you, just like we have been serving chefs for over six decades.

Professional Cookware 	4 - 29
Bakeware & Supplies	30 - 45
Bar Supplies	46 - 57
Plasticware & Crystalware 	58 - 69
Chafers & Buffetware 	70 - 91
Steam Table Pans & Insets	92 - 101
Kitchen Utensils 	102 - 135
Food Preparation 	136 - 167
Pizza Supplies	168 - 175
Tabletop & Service	176 - 213
Janitorial & Brushes	214 - 219



Scan Tags like this for a new kind of value proposition.

Using your camera-equipped smartphone, locate these Tags throughout the catalog and see the lengths we go to provide you with the greatest value. To scan, download the free Microsoft Tag reader onto your smartphone at - <http://gettag.mobi>

If you experience any difficulties scanning the Tag or don't own a smartphone, see inside back cover for assistance.



A Day in the Life of a Chef

*O*livier Rousselle, Executive Chef of On Sunset Restaurant at the Luxe Hotel in Bel Air, California, begins his day before most have awakened. He has much to prepare. Chef Rousselle's full-service kitchen cooks around the clock, servicing the breakfast, lunch and dinner crowds, while catering to this international hotel's needs for 24 hour in-room dining and various special events.

Maintaining output of this volume demands every bit of Chef Rousselle's meticulous preparation, creativity and cookware and kitchen utensils he can depend on, which is why he chooses Alegacy.

Alegacy's wide selection of versatile products also affords Chef Rousselle the flexibility to cook for distinctive audiences while preserving his unique vision. It's an amalgam of seasonal California fresh fare with a classic French twist, which he's honed since the age of 16 across three continents in service of British royalty and Los Angelinos alike.

What follows is an in-depth look at some of Chef Rousselle's fabulous creations, and how with the support of Alegacy products throughout his culinary operations he continues to place the Luxe's On Sunset Restaurant at the forefront of Los Angeles cuisine.

Bon appétit.





Professional Cookware

Eagleware® - Made in the U.S.A.

Stock Pots & Sauce Pots  6 - 7

Fry Pans & Sauce Pans  8 - 11

Braziers  12

Double Boilers 13

Sauté Pans 13

Heavy-Duty Cookware 14 - 15

Bun Pans 16

Pizza Pans 17

Imported Cookware

Optima® Aluminum
Cookware 18 - 21

Optima® Stainless Steel
Cookware 22 - 24

Wire/Perf. Baskets 25 - 26

Steel Fry Pans 27

Steel Fry Bottoms & Basket 28

Roast Pans 29

With dozens of requests for made-to-order omelets each hour at the Luxe's Sunday brunch, Eagleware's Teflon® Platinum Pro dent-resistant fry pans are just the tool for the job.

Stock Pots & Sauce Pots

Unequaled versatility and durability makes Eagleware® the top choice in commercial kitchens worldwide. The thermally efficient 3004 alloy evenly distributes heat from the source to the rim. The high quality of this prime aluminum alloy, compared to softer 3003 or 1100 alloy material, means greater dent-resistance and durability. And that spells overall savings for you in the long run. The securely riveted handles are nickel/chrome-plated steel, and will be replaced less often than softer aluminum welded/riveted handles. Finally, the uniform satin finish pot with straight sidewalls not only optimizes heat distribution but also eliminates the transfer of food flavors and makes for easy cleanup.



STOCK POTS

Eagleware offers a wide range of stock pots for nearly every cooking application. The 3004 aluminum alloy provides extra dent-resistance to enhance durability and promote maximum thermal efficiency. Thermal conductivity is further boosted by the pots' lustrous satin finish interiors and exteriors. All Eagleware stock pots have extra heavy-duty plated handles and beadless rims which do not trap food particles, making for easy cleanup. All pots are available with .080" (2 mm) thick aluminum covers with formed handles.

ITEM	WITH COVER	CAPACITY		INSIDE DIAMETER		INSIDE DEPTH		GAUGE	PACK	COVER TO FIT
		QT	L	IN	CM	IN	CM			
EW10	EW10WC	10	9.5	10	25.4	7 5/8	19.4	8	1	EWC10
EW12	EW12WC	12	11.4	10	25.4	9	22.9	8	1	EWC10
EW16	EW16WC	16	15.1	10	25.4	12	30.5	8	1	EWC10
EW20	EW20WC	20	18.9	12	30.5	10 5/8	27	8	1	EWC20
EW24	EW24WC	24	22.7	12	30.5	12 7/16	31.6	8	1	EWC20
EW32	EW32WC	32	30.3	14	35.6	11 5/8	29.5	8	1	EWC40
EW40	EW40WC	40	37.9	14	35.6	15	38.1	8	1	EWC40
EW60	EW60WC	60	56.8	16	40.6	17 1/2	44.5	6	1	EWC60
EW80	EW80WC	80	75.7	19	48.3	16 1/4	41.3	6	1	EWC80



SAUCE POTS

Thermal conductivity is paramount when simmering sauces for long periods of time. Eagleware sauce pots' satin finish interior and exterior and 3004 aluminum alloy ensure even and thorough heat transfer for exactly this purpose. Extra heavy-duty plated handles and beadless rims make using Eagleware sauce pots safe and easy. All pots are available with .080" (2 mm) thick aluminum covers with formed handles.

ITEM	WITH COVER	CAPACITY		INSIDE DIAMETER		INSIDE DEPTH		GAUGE	PACK	COVER TO FIT
		QT	L	IN	CM	IN	CM			
EW06	EW06WC	6	5.7	10	25.4	4 1/2	11.4	8	1	EWC10
EW0812	EW0812WC	8 1/2	8	10	25.4	6 3/8	16.2	8	1	EWC10
EW010	EW010WC	10	9.5	12	30.5	5 1/4	13.3	8	1	EWC20
EW14	EW14WC	14	13.2	12	30.5	7 1/2	19	8	1	EWC20



STOCK POTS WITH FAUCETS

Stock pots with faucets make transfers almost effortless and can be removed and disassembled for quick cleaning. Faucets are made entirely of highly polished, stainless steel, with no plastic parts, for continuous or manually controlled draining. They can be bought separately or as a replacement item.



ITEM	WITH COVER	CAPACITY		INSIDE DIAMETER		INSIDE DEPTH		GAUGE	PACK	COVER TO FIT
		QT	L	IN	CM	IN	CM			
EW40F	EW40FWC	40	37.9	14	35.6	15	38.1	8	1	EWC40
EW60F	EW60FWC	60	56.8	16	40.6	17 1/2	44.5	6	1	EWC60
EW80F	EW80FWC	80	75.7	19	48.3	6 1/4	41.3	6	1	EWC80

Professional Aluminum Fry Pans

Eagleware® fry pans come in a variety of finishes and are equipped with high quality non-stick surfaces and EagleGrip™ silicone grips. Their special alloy rivets secure the handle and are designed to resist tough commercial kitchen use, while their superior 3004 dent-resistant aluminum makes them a step above pans made of softer alloys. Available in four finishes: Natural, Teflon® Xtra, Teflon® Select, and Teflon® Platinum Pro.



TEFLON® XTRA FRY PANS

The pewter-colored Teflon Xtra finish provides the most economical method of non-stick cooking by combining good release characteristics and easy cleanup. Made of 3004 aluminum alloy for dent-resistance and efficient heat transfer, they come with a full satin finished exterior. The stamped steel handle is held securely with three special alloy rivets and has an eye for hanging. All pans come with the EagleGrip insulating grip to provide comfortable and efficient long-lasting performance.

ITEM	TOP		BOTTOM		INSIDE DEPTH		GAUGE	PACK
	IN	CM	IN	CM	IN	CM		
SEW1018	7	18	4 3/4	12.1	1 3/8	3.5	10	12
SEW1020	8	20	5 3/4	14.7	1 3/4	4.4	10	12
SEW1025	10	25	7 5/8	19.4	2	5.1	8	12
SEW1030	12	30	9 3/4	24.8	2 1/4	5.7	7	6
SEW1035	14	35	11	28	2 7/16	6.2	7	6

* Teflon® Xtra, Teflon® Select, and Teflon® Platinum Pro are Du Pont's registered trademarks for their non-stick surfaces.



TEFLON® SELECT FRY PANS

Large-volume cooking is made easier with our Teflon Select fry pans. The increased release characteristics, dent-resistant 3004 aluminum alloy, and satin finished exterior mean maximum quality and minimal maintenance. The stamped steel handle is held securely with three special alloy rivets and has an eye for hanging. All pans come with the EagleGrip insulating grip to provide comfortable and efficient long-lasting performance.

ITEM	TOP		BOTTOM		INSIDE DEPTH		GAUGE	PACK
	IN	CM	IN	CM	IN	CM		
SEW2018	7	18	4 3/4	12.1	1 3/8	3.5	10	12
SEW2020	8	20	5 3/4	14.7	1 3/4	4.4	10	12
SEW2025	10	25	7 5/8	19.4	2	5.1	8	12
SEW2030	12	30	9 3/4	24.8	2 1/4	5.7	7	6
SEW2035	14	35	11	28	2 7/16	6.2	7	6



Eagleware Fry Pans

Designed to excel, these pans feature the best materials and technology with a design inspired by hands-on chef insights, scan the Tag for the whole story.



TEFLON® PLATINUM PRO FRY PANS

Fast-paced kitchens rely on our Teflon Platinum Pro to deliver results. These high-end, ceramic reinforced non-stick pans provide even temperatures for consistent performance. The stamped steel handle is solidly fastened with three special alloy rivets to hold up against the toughest cooking environment. All pans feature the EagleGrip insulating grip to provide comfortable and efficient long-lasting performance.

ITEM	TOP		BOTTOM		INSIDE DEPTH		GAUGE	PACK
	IN	CM	IN	CM	IN	CM		
SEW5018	7	18	4 3/4	12.1	1 3/8	3.5	10	12
SEW5020	8	20	5 3/4	14.7	1 3/4	4.4	10	12
SEW5025	10	25	7 5/8	19.4	2	5.1	8	12
SEW5030	12	30	9 3/4	24.8	2 1/4	5.7	7	6
SEW5035	14	35	11	28	2 7/16	6.2	7	6

NATURAL ALUMINUM FRY PANS

For durability and value, look to these heavy gauge aluminum fry pans. They are made of dent-resistant 3004 aluminum for efficient heat transfer, and have a full satin finished interior and exterior. The stamped steel handle is held securely with three special alloy rivets and has an eye for hanging. All pans come with the EagleGrip insulating grip to provide comfortable and efficient long-lasting performance.



ITEM	TOP		BOTTOM		INSIDE DEPTH		GAUGE	PACK
	IN	CM	IN	CM	IN	CM		
EW1018	7	18	4 3/4	12.1	1 3/8	3.5	10	12
EW1020	8	20	5 3/4	14.7	1 3/4	4.4	10	12
EW1025	10	25	7 5/8	19.4	2	5.1	8	12
EW1030	12	30	9 3/4	24.8	2 1/4	5.7	7	6
EW1035	14	35	11	28	2 7/16	6.2	7	6



EAGLEGRIP™ INSULATING GRIPS

The state-of-the-art EagleGrip insulating grip puts cooking comfort, safety, and efficiency in the palm of your hand. The ergonomic design (with thumb stop and under edge ribbing) prevents slippage and promotes safety. Their silicone rubber composition minimizes heat transfer and can withstand temperatures up to approximately 500°F (260°C). When exposed to direct flame they char to white and can be easily wiped away. They are simple to install on existing pans, and are removable for easy soap and water cleanup. EagleGrip insulating grips are sold separately for easy replacement or to complement existing cookware.

ITEM	FITS PAN #	IN	CM	PACK
SEG18	EW1018, SEW1018, SEW2018, SEW5018, EW1020, SEW1020, SEW2020, SEW5020, EWA1, EWA2	4 9/16	11.6	12
SEG25	EW1025, SEW1025, SEW2025, SEW5025, EW1030, SEW1030, SEW2030, SEW5030	5 3/8	13.7	12
SEG35	EW1035, SEW1035, SEW2035, SEW5035, EWA3, EWA4, EWA5, EWA7, EWA8, EWA10, EWP3, EWP5, EWP7	5 7/8	14.9	12



PROFESSIONAL ALUMINUM SAUCE PANS

Our well-balanced, natural finish aluminum sauce pans are tailored to meet the needs of every chef. Their combination of tapered sides, rounded corners, flat bottoms, and a highly polished finish foster practicality and ease of use. The large, stamped steel handles are securely attached with three heavy aluminum rivets, plus an eye for hanging and include an EagleGrip insulating grip. They are constructed of .080" (2 mm) and .100" (2.5 mm) hard sheet aluminum and available in eight nesting sizes.

ITEM	COVERS TO FIT	CAPACITY		TOP		BOTTOM		HEIGHT		GAUGE	PAN PACK	COVER PACK
		QT	L	IN	CM	IN	CM	IN	CM			
EWA1	EWC1	1 1/2	1.4	6 1/4	15.9	5 1/4	13.3	4	10.2	12	12	12
EWA2	EWC2	2 3/4	2.6	8	20.3	6 1/4	15.9	4 1/2	11.4	12	12	12
EWA3	EWC3	3 3/4	3.5	8 3/4	22.2	6 3/4	17.2	4 1/2	11.4	12	6	12
EWA4	EWC4	4 1/4	4.3	9 1/2	25.1	7 1/4	18.4	5	12.7	12	6	12
EWA5	EWC10	5 1/2	5.2	9 3/4	24.8	7 3/4	19.7	5 1/2	13.9	12	6	12
EWA7	EWC7	7	6.6	10 1/2	26.7	8 3/4	22.2	5 1/2	13.9	12	6	12
EWA8	EWC8	8 1/2	8	11 3/4	29.8	9 5/8	24.5	5 3/4	14.6	12	6	12
EWA10	EWC20	10	9.5	12 1/8	30.8	10 1/2	26.6	6	15.2	10	5	12

PROFESSIONAL ALUMINUM NON-STICK SAUCE PANS

Building upon the strengths of our natural finish pans, the aluminum non-stick sauce pans add the finest in Teflon® performance. This brings the ease of use and practicality of this product to an even higher level.



ITEM	COVERS TO FIT	CAPACITY		TOP		BOTTOM		HEIGHT		GAUGE	PAN PACK	COVER PACK
		QT	L	IN	CM	IN	CM	IN	CM			
SEWA1	EWC1	1 1/2	1.4	6 1/4	15.9	5 1/4	13.3	4	10.2	12	12	12
SEWA2	EWC2	2 3/4	2.6	8	20.3	6 1/4	15.9	4 1/2	11.4	12	12	12
SEWA3	EWC3	3 3/4	3.5	8 3/4	22.2	6 3/4	17.2	4 1/2	11.4	12	6	12
SEWA4	EWC4	4 1/4	4.3	9 1/2	25.1	7 1/4	18.4	5	12.7	12	6	12
SEWA5	EWC10	5 1/2	5.2	9 3/4	24.8	7 3/4	19.7	5 1/2	13.9	12	6	12
SEWA7	EWC7	7	6.6	10 1/2	26.7	8 3/4	22.2	5 1/2	13.9	12	6	12
SEWA8	EWC8	8 1/2	8	11 3/4	29.8	9 5/8	24.5	5 3/4	14.6	12	6	12
SEWA10	EWC20	10	9.5	12 1/8	30.8	10 1/2	26.6	6	15.2	10	5	12



ALUMINUM FRY BOTTOM

Stove-top frying has never been easier than with our .080" (2 mm) hard sheet aluminum fry bottoms. Their tapered sides, rounded corners, and stamped uprights are designed for balance and efficiency. They may be used with Alegacy fry baskets: B090, B0100 and B0120, pictured on page 28.

ITEM	CAPACITY		TOP		BOTTOM		HEIGHT		GAUGE	PACK
	QT	L	IN	CM	IN	CM	IN	CM		
EWAH5	5 1/2	5.2	9 3/4	24.8	7 3/4	19.7	5 1/2	13.9	12	6
EWAH7	7	6.6	10 1/2	26.7	8 3/4	22.2	5 1/2	13.9	12	6
EWAH8	8 1/2	8	11 3/4	29.8	9 5/8	24.5	5 3/4	14.6	12	6

Professional Aluminum Braziers

Suited for every chef's needs, our variety of best-selling standard braziers or heavy weights will get the job done. All are made from heavy gauge aluminum with smooth, straight side walls, rounded corners, flat bottoms, and a highly polished finish. The low side wall and wide body design provide excellent heat distribution and retention, perfect for long simmering. The handles are four-riveted, extra heavy-duty plated steel that easily carry the load of heavier foods.



STANDARD WEIGHT ALUMINUM BRAZIER

The Eagleware® standard weight braziers are perfect for browning meats, simmering or extended cooking times. Available in five nesting sizes with lids.

ITEM	WITH COVERS	CAPACITY		INSIDE DIAMETER		INSIDE DEPTH		GAUGE	COVER TO FIT	PACK
		QT	L	IN	CM	IN	CM			
EWBR7	EWBR7WC	7	6.6	10	25.4	5	12.7	8	EWC10	2
EWBR10	EWBR10WC	10	9.5	12	30.5	5.1	12.9	8	EWC20	2
EWBR15	EWBR15WC	15	14.2	14	35.6	5.6	14.3	8	EWC40	2
EWBR18	EWBR18WC	18	17	16	40.6	5.2	13.1	6	EWC60	1
EWBR24	EWBR24WC	24	22.7	19	48.3	4.9	12.4	6	EWC80	1

HEAVY-DUTY ALUMINUM BRAZIER

The extra heavy gauge aluminum body offers improved durability and superior heat distribution. Stepped side walls, improved polish finish, and extra heavy-duty plated steel handles make these an easy choice for more rigorous kitchen use. Available in five nesting sizes and with lids.



ITEM	WITH COVERS	CAPACITY		INSIDE DIAMETER		INSIDE DEPTH		GAUGE	COVER TO FIT	PACK
		QT	L	IN	CM	IN	CM			
EWBR207	EWBR207WC	7	6.6	10	25.4	5	12.7	4	EWC10	2
EWBR210	EWBR210WC	10	9.5	12	30.5	5.1	12.9	4	EWC20	2
EWBR215	EWBR215WC	15	14.2	14	35.6	5.6	12.9	4	EWC40	2
EWBR218	EWBR218WC	18	17	16	40.6	5.2	13.1	4	EWC60	1
EWBR224	EWBR224WC	24	22.7	19	48.3	4.9	12.4	4	EWC80	1

PROFESSIONAL ALUMINUM DOUBLE BOILERS

A professional double boiler is essential for preparing delicate sauces and scorch-proof liquids. Our double boilers boast a snug fit that speeds up cooking time while reducing heat loss. The insets and pots have a completely polished finish and are made of heavy gauge .125" (3 mm) aluminum alloy. They are offered in three convenient sizes with a cover. Insets are available as a replacement item.



ITEM	INSETS ONLY	CAPACITY		INSIDE DIAMETER		INSIDE DEPTH		GAUGE	PACK
		QT	L	IN	CM	IN	CM		
EWDB10	EWDBI10	8 1/2	8	10	25.4	7 3/8	18.7	8	1
EWDB12	EWDBI12	11	10.4	10	25.4	9	22.9	8	1
EWDB20	EWDBI20	17 1/2	16.6	12	30.5	10	25.4	8	1

COVERS

Snug fitting covers are imperative for a commercial kitchen. Ours are made of extra thick gauge 3004 aluminum alloy with securely riveted plated steel handles. They are designed to fit Eagleware cookware.

ITEM	IN	CM	GAUGE	PACK
EWC10	10	25.4	12	12
EWC20	12	30.5	12	12
EWC40	14	35.6	12	12
EWC60	16	40.6	12	12
EWC80	19	48.3	12	12



PROFESSIONAL ALUMINUM SAUTÉ PANS

Professional chefs know the value of a well-designed sauté pan. Ours feature heavy gauge aluminum and flat bottoms to ensure even heat distribution, while the rounded corners and large, heavy, steel handles make them easy to work with. Three heavy aluminum rivets securely attach the handle, which has an eye for hanging and an EagleGrip™ insulating grip for enhanced heat protection and slippage prevention. Available in three nesting sizes.

ITEM	CAPACITY		INSIDE DIAMETER		INSIDE DEPTH		GAUGE	COVER TO FIT	PACK
	QT	L	IN	CM	IN	CM			
EWP3	3	2.8	10	25.4	2 3/8	6	8	EWC10	2
EWP5	5	4.7	12	30.5	2 5/8	6.7	8	EWC20	2
EWP7	7	6.6	14	35.6	2 7/8	7.3	8	EWC40	2



The Point-Two-Five-Line™ Heavy-Duty Cookware

With an extra thick, dent-resistant aluminum alloy up to 1/4" wide, these Eagleware® heavy-duty stock pots and pans have the strength and durability required in high-volume kitchens. Extra-heavy rivets attach the sturdy handle to easily withstand the loads they were built to carry. With cookware this strong, you'll only have to order once.



STOCK POTS

ITEM	WITH COVER	CAPACITY		INSIDE DIAMETER		INSIDE DEPTH		GAUGE	COVER TO FIT	PACK
		QT	L	IN	CM	IN	CM			
EW2510	EW2510WC	10	9.5	10	25.4	7 5/8	19.4	2	EWC10	1
EW2512	EW2512WC	12	11.4	10	25.4	9	22.9	2	EWC10	1
EW2520	EW2520WC	20	18.9	12	30.5	10 5/8	27	2	EWC20	1
EW2532	EW2532WC	32	30.3	14	35.6	11 5/8	29.5	2	EWC40	1
EW2540	EW2540WC	40	37.9	14	35.6	15	38.1	2	EWC40	1
EW2560	EW2560WC	60	56.8	16	40.6	17 1/2	44.5	2	EWC60	1

SAUCE POTS

Brushed finish aluminum walls promote even heat distribution, making these pots perfect for simmering. The beadless rim makes cleaning easy and will not trap food particles.

ITEM	WITH COVER	CAPACITY		INSIDE DIAMETER		INSIDE DEPTH		GAUGE	COVER TO FIT	PACK
		QT	L	IN	CM	IN	CM			
EW2506	EW2506WC	6	5.7	10	25.4	4 1/2	11.4	2	EWC10	1
EW250812	EW250812WC	8 1/2	8	10	25.4	6 3/8	16.2	2	EWC10	1
EW25010	EW25010WC	10	9.5	12	30.5	5 1/4	13.3	2	EWC20	1
EW2514	EW2514WC	14	13.2	12	30.5	7 1/2	19.1	2	EWC20	1

FRY PANS

These contoured fry pans are well-balanced and boast specially designed handles to ensure control and ease in handling. The extra-thick aluminum alloy guarantees maximum durability.



ITEM	TOP		BOTTOM		INSIDE DEPTH		GAUGE	PACK
	IN	CM	IN	CM	IN	CM		
EWF3018	7	17.8	4 3/4	12.1	1 1/2	3.8	2	1
EWF3020	8	20.3	5 3/4	14.6	1 7/8	4.8	2	1
EWF3025	10	25.4	7 5/8	19.4	2	5.1	2	1
EWF3030	12	30.5	9 3/4	24.8	2 1/4	5.7	2	1

SAUTÉ PANS

Durable straight wall construction and a brushed finish ensure even heat distribution and make these heavy-duty sauté pans ideal for stove top browning and simmering.



ITEM	CAPACITY		INSIDE DIAMETER		INSIDE DEPTH		GAUGE	COVER TO FIT	PACK
	QT	L	IN	CM	IN	CM			
EWP253	3	2.8	10	25.4	2 3/8	6	2	EWC10	1
EWP255	5	4.7	12	30.5	2 5/8	6.7	2	EWC20	1
EWP257	7	6.6	14	35.6	2 7/8	7.3	2	EWC40	1



SAUCE PANS

Straight walled sauce pans are perfect for simmering gravies, sauces, and hot cereal. They have a satin finish exterior and interior, with a stamped steel plated handle.

ITEM	CAPACITY		INSIDE DIAMETER		INSIDE DEPTH		GAUGE	PACK
	QT	L	IN	CM	IN	CM		
EWA251	1 1/2	1.4	7	17.8	2 1/4	5.7	2	1
EWA253	3	2.8	8 5/8	21.8	3	7.6	2	1
EWA255	5	4.7	9 1/4	23.5	4 1/4	10.8	2	1

Bun & Biscuit Pans

All bun pans are not created equal. Ours are at the top of the list, featuring strong wire-reinforced rims and a high quality surface finish aluminum alloy with fully rounded corners for easy release and cleaning. Ideal for baking or display and fits standard bakers' racks. Choose from a wide variety of thicknesses to fit your needs. Also now available in perforated quarter, half and full size pans for special baking applications.



Wire Reinforced Rims

Perforated

BUN & BISCUIT PANS

Aluminum bun and biscuit pans are available in standard sizes (full, half and quarter). The 20 gauge is .032" (.8 mm) thick aluminum, the 19 gauge is .036" (.9 mm) thickness, the 18 gauge is .040" (1 mm) thickness, and the 16 gauge is .051" (1.3 mm) thickness. Also now available in quarter, half and full size perforated (1/8" diameter, 3.2 mm) pans for air circulation during baking.

ITEM	DESCRIPTION	IN	CM	GAUGE	PACK
41814	Quarter Size	9 5/8 x 13 x 1	24.4 x 33 x 2.5	18	12
41814P	Perforated Quarter Size	9 5/8 x 13 x 1	24.4 x 33 x 2.5	18	12
31813	Half Size	12 7/8 x 17 3/4 x 1	32.7 x 45.1 x 2.5	18	12
31813P	Perforated Half Size	12 7/8 x 17 3/4 x 1	32.7 x 45.1 x 2.5	18	12
61826-32	Full Size	18 x 26 x 1	45.7 x 66 x 2.5	20	12
61826-36	Full Size	18 x 26 x 1	45.7 x 66 x 2.5	19	12
61826-40	Full Size	18 x 26 x 1	45.7 x 66 x 2.5	18	12
61826-40P	Perforated Full Size	18 x 26 x 1	45.7 x 66 x 2.5	18	12
61826-51	Full Size	18 x 26 x 1	45.7 x 66 x 2.5	16	12

BUN PAN GRATES

Enhance the art of baking with our chrome wire grates made of thick gauge material that raise your baked goods off the surface of the pan and allow for maximum unobstructed cooking area.

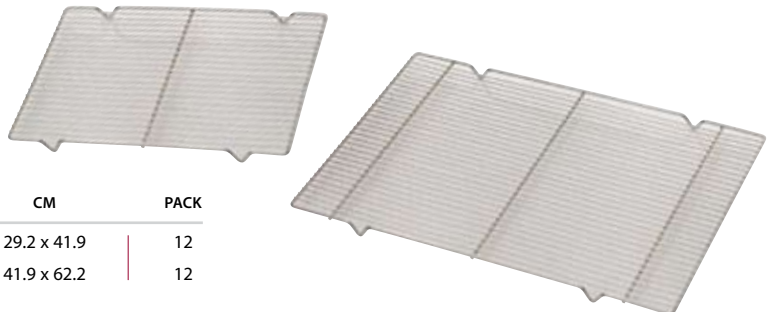

ITEM	DESCRIPTION	IN	CM	PACK
WRG1612	Half Size	11 1/2 x 16 1/2	29.2 x 41.9	12
WRG1624	Full Size	16 1/2 x 24 1/2	41.9 x 62.2	12



**EAGLEWARE® PROFESSIONAL
ALUMINUM PIZZA TRAYS**

Five varieties with the Eagleware trademark of quality, durability, and versatility. The thickness keeps them sturdy for extensive use and good looks, making them perfect for dining presentation. The "A" and "HA" series are standard sloped rim trays, "FHA" is our flat rim tray, and "HSA" and the "SA" series are continental "coupe" rim trays. They are made of .032" (.8 mm) and .040" (1 mm) (heavy-duty) thick aluminum alloy. The edges are rolled to eliminate the problem of hard-to-clean openings.

.032" THICKNESS

ITEM	DIAMETER		PACK
	IN	CM	
A8	8	20.3	12
A9	9	22.9	12
A10	10	25.4	12
A11	11	27.9	12
A12	12	30.5	12
A13	13	33	12
A14	14	35.6	12
A15	15	38.1	12
A16	16	40.6	12
A17	17	43.2	12
A19	19	48.3	12

.040" THICKNESS

ITEM	DIAMETER		PACK
	IN	CM	
HA7	7	17.8	12
HA8	8	20.3	12
HA9	9	22.9	12
HA10	10	25.4	12
HA11	11	27.9	12
HA12	12	30.5	12
HA13	13	33	12
HA14	14	35.6	12
HA15	15	38.1	12
HA16	16	40.6	12
HA17	17	43.2	12
HA19	19	48.3	12

.032" THICKNESS

ITEM	DIAMETER		PACK
	IN	CM	
SA11	11	27.9	12
SA13	13	33	12
SA15	15	38.1	12
SA17	17	43.2	12

.040" THICKNESS

ITEM	DIAMETER		PACK
	IN	CM	
FHA8	8	20.3	12
FHA9	9	22.9	12
FHA10	10	25.4	12
FHA11	11	27.9	12
FHA12	12	30.5	12
FHA13	13	33	12
FHA14	14	35.6	12
FHA15	15	38.1	12
FHA16	16	40.6	12
FHA17	17	43.2	12

.040" THICKNESS

ITEM	DIAMETER		PACK
	IN	CM	
HSA11	11	27.9	12
HSA13	13	33	12
HSA15	15	38.1	12
HSA17	17	43.2	12



HA, A Construction



FHA Construction



HSA, SA Construction



FHA



HSA, SA

Optima® Three Aluminum Cookware

Alegacy is proud to introduce the next evolution in its Optima line of cookware, Optima III. Made of 1100 and 3000 series alloy aluminum, the Optima III line is a great alternative to top of the line Eagleware®. Though slightly softer, Optima III still offers superior durability and dent-resistance compared to lesser alloys at a comparable price. Its three and four-riveted aluminum handles far outlast welded handle competitors. And, the solid aluminum construction produces efficient, evenly distributed heat across the entire cooking surface. A kitchen outfitted with Optima III will have food that cooks more consistently and economical cookware that performs at the highest level.



OPTIMA III ALUMINUM STOCK POTS

4 mm 1100 alloy aluminum construction with straight sidewalls and satin finish for optimal heat distribution. Four-riveted aluminum handles increase durability and make ideal for a range of cooking and storage usages.

ITEM	CAPACITY		INSIDE DIAMETER		INSIDE DEPTH		GAUGE	COVER TO FIT	PACK
	QT	L	IN	CM	IN	CM			
AP10	10	9.5	9 1/2	24.1	8 1/4	21	8	APC10	1
AP12	12	11.4	10	25.4	9 1/4	23.5	8	APC12	1
AP16	16	15.1	11	27.9	10	25.4	8	APC16	1
AP20	20	18.9	12	30.5	11	27.9	8	APC20	1
AP24	24	22.7	12 1/2	31.8	11 3/8	28.9	8	APC24	1
AP32	32	30.3	14	35.6	13	33	8	APC32	1
AP40	40	37.9	14 1/2	36.8	14 1/4	36.2	8	APC40	1
AP60	60	56.8	17 1/4	43.8	16	40.6	8	APC60	1
AP80	80	75.7	19	48.3	16 3/4	42.5	8	APC80	1

OPTIMA III ALUMINUM STOCK POT COVERS

Designed for the Optima III stock pot, our covers, made of 1100 alloy aluminum, create a thermal seal that reduces heat loss and speeds up cooking time.

ITEM	IN	CM	GAUGE	FITS POT	PACK
APC10	9 1/2	24.1	14	AP10	6
APC12	10	25.4	13	AP12	6
APC16	11	27.9	13	AP16	6
APC20	12	30.5	13	AP20	6
APC24	12 1/2	31.8	13	AP24	6
APC32	14	35.6	13	AP32	6
APC40	14 1/2	36.8	13	AP40	6
APC60	17 1/4	43.8	13	AP60	6
APC80	19	48.3	13	AP80	6



OPTIMA III ALUMINUM SAUCE POTS

Optima's 1100 alloy aluminum and smooth satin finish create the ideal environment for simmering sauces, with a heat transfer that is consistent and responsive. Four-riveted handles make for safe and secure handling of a heavily laden pot.

ITEM	CAPACITY		INSIDE DIAMETER		INSIDE DEPTH		GAUGE	COVER TO FIT	PACK
	QT	L	IN	CM	IN	CM			
ASP14	14	13.2	12	30.5	7 3/8	18.7	8	ASPC14	1
ASP20	20	18.9	13	33	9	22.9	8	ASPC20	1
ASP26	26	24.6	14	35.6	9 5/8	24.4	8	ASPC26	1
ASP34	34	32.2	16	40.6	9 5/8	24.4	8	ASPC34	1
ASP40	40	37.9	18	45.7	9 5/8	24.4	8	ASPC40	1



OPTIMA III ALUMINUM SAUCE POT COVERS

Designed for the Optima III sauce pot, our covers, made of 1100 alloy aluminum, create a steam tight fit that locks in flavor and maintains heat consistency.

ITEM	IN	CM	GAUGE	FITS POT	PACK
ASPC14	12	30.5	13	ASP14	6
ASPC20	13	33	13	ASP20	6
ASPC26	14	35.6	14	ASP26	6
ASPC34	16	40.6	13	ASP34	6
ASPC40	18	45.7	13	ASP40	6



OPTIMA® III NATURAL ALUMINUM FRY PANS

3000 series alloy aluminum, an all satin finish and three-riveted handles make these durable pans a must-have for any commercial kitchen. The stamped handle also has an eye for easy stowing.

ITEM	TOP		BOTTOM		INSIDE DEPTH		GAUGE	PACK
	IN	CM	IN	CM	IN	CM		
AFP18	7	18	4 3/4	12.1	1 1/2	3.8	8	6
AFP20	8	20	5 1/2	14	1 3/4	4.4	8	6
AFP25	10	25	7 5/8	19.4	1 7/8	4.8	7	6
AFP30	12	30	9 3/4	24.8	2 1/4	5.7	7	6
AFP35	14	35	11	27.9	2 1/2	6.4	7	6



OPTIMA III NON-STICK ALUMINUM FRY PANS

All of the strength and durability of the natural fry pans comes together with the performance of a Quantum® finish that delivers superior release efficiency.

ITEM	TOP		BOTTOM		INSIDE DEPTH		GAUGE	PACK
	IN	CM	IN	CM	IN	CM		
AFPQ18	7	18	4 3/4	12.1	1 1/2	3.8	8	6
AFPQ20	8	20	5 1/2	14	1 3/4	4.4	8	6
AFPQ25	10	25	7 5/8	19.4	1 7/8	4.8	7	6
AFPQ30	12	30	9 3/4	24.8	2 1/4	5.7	7	6
AFPQ35	14	35	11	27.9	2 1/2	6.4	7	6

OPTIMA III NATURAL & NON-STICK ALUMINUM FRY PANS WITH INSULATING GRIP

This pan's Natural and Eclipse® non-stick finish is elevated even higher with the addition of an insulating grip, which puts cooking comfort, safety and efficiency in your hands.



NATURAL		NONSTICK		TOP		BOTTOM		INSIDE DEPTH		GAUGE	PACK
ITEM	ITEM	IN	CM	IN	CM	IN	CM	GAUGE	PACK		
AFP18G	AFPE18G	7	18	4 3/4	12.1	1 1/2	3.8	8	6		
AFP20G	AFPE20G	8	20	5 1/2	14	1 3/4	4.4	8	6		
AFP25G	AFPE25G	10	25	7 5/8	19.4	1 7/8	4.8	7	6		
AFP30G	AFPE30G	12	30	9 3/4	24.8	2 1/4	5.7	7	6		
AFP35G	AFPE35G	14	35	11	27.9	2 1/2	6.4	7	6		

* Quantum® and Eclipse® are Whitford Corporation's registered trademarks for their non-stick surfaces.



OPTIMA III ALUMINUM SAUCE PANS

Straight walled, satin finished aluminum construction and riveting makes for a dependable and even heating pan for any sauce or gravy imaginable.



ITEM	CAPACITY		TOP		BOTTOM		HEIGHT		GAUGE	COVER TO FIT	PACK
	QT	L	IN	CM	IN	CM	IN	CM			
APS1	1.5	1.4	6	15.2	5	12.7	3 1/2	8.9	10	APSC1	12
APS2	2.75	2.6	7 5/8	19.4	6	15.2	4	10.2	9	APSC2	12
APS3	3.75	3.5	9	22.9	7 1/2	19.1	4	10.2	9	APSC3	12
APS4	4.5	4.2	9	22.9	7 1/2	19.1	5	12.7	9	APSC4	12
APS5	5.5	5.2	9 3/4	24.8	8 1/2	21.6	5	12.7	9	APSC5	12
APS7	7	6.6	10 1/2	26.7	8 1/2	21.6	5 1/4	13.3	9	APSC7	6
APS10	10	9.5	11 1/2	29.2	9 3/4	24.8	5 1/2	14	9	APSC10	6



OPTIMA III ALUMINUM SAUCE PAN COVERS

Designed for the Optima III sauce pan, our covers, made of 1100 alloy aluminum, create a fit that locks in flavor and maintains heat consistency.

ITEM	IN	CM	GAUGE	FITS PAN	PACK
APSC1	6	15.2	19	APS1	6
APSC2	7 5/8	19.4	16	APS2	6
APSC3	9	22.9	16	APS3	6
APSC4	9	22.9	16	APS4	6
APSC5	9 3/4	24.8	17	APS5	6
APSC7	10 1/2	26.7	17	APS7	6
APSC10	11 1/2	29.2	14	APS10	6



OPTIMA III ALUMINUM BRAZERS

Even heat distribution and thermal conductivity make these braziers ideal for browning, simmering and more. Heavy-duty construction and rivets make it great for any bustling kitchen.

ITEM	CAPACITY		INSIDE DIAMETER		INSIDE DEPTH		GAUGE	COVER TO FIT	PACK
	QT	L	IN	CM	IN	CM			
ABR15	15	14.2	14	35.6	6	15.2	8	APC32	1
ABR18	18	17.1	16	40.6	5 1/4	13.3	8	ASPC34	1
ABR24	24	22.7	17	43.2	5 3/8	13.7	8	APC60	1

OPTIMA III ALUMINUM SAUTÉ PANS

Its flat aluminum bottom and rounded corners create a chef's ideal sautéing surface. Coupled with the sturdy three-riveted handle this pan is consistent, easy-to-use and durable.

ITEM	CAPACITY		INSIDE DIAMETER		INSIDE DEPTH		GAUGE	COVER TO FIT	PACK
	QT	L	IN	CM	IN	CM			
ASTP3	3	2.8	9 3/4	24.8	2 3/8	6	8	APC10	1
ASTP5	5	4.7	11 3/4	29.8	2 3/8	6	8	APC20	1
ASTP7	7	6.6	13 3/4	34.9	2 3/4	7	8	APC32	1



Optima® and Optima® Two Stainless Steel Cookware

The Optima and Optima II set the standard for quality, economical stainless steel cookware. The Optima line's .8 mm to 1.2 mm thick body is ideal for alternative uses, such as storing prepared foods or cooking highly acidic items that otherwise compromise a lesser grade aluminum. The up to 5 mm aluminum bottom makes for improved heat distribution. Several items are also available with a sandwiched bottom of aluminum and .8 mm 18/0 stainless steel, making them induction ready. For exceptional durability, the 18/8 stainless steel boasts superb corrosion resistance and is built to last in a bustling commercial kitchen. For the economical kitchen operator, Optima II's 21CT material offers a standard level of corrosion resistance at an outstanding price.



STAINLESS STEEL STOCK POTS WITH COVERS

.8 mm to 1.2 mm 18/8 or 21CT S/S satin polished pots are excellent for a variety of cooking and storage applications.

18/8 ITEM	21CT ITEM	CAPACITY		INSIDE DIAMETER		INSIDE DEPTH		PACK
		QT	L	IN	CM	IN	CM	
SSSP8*	21SSSP8*	8	7.5	9 1/2	24.3	6 5/8	16.8	1
SSSP12*	21SSSP12*	12	11.4	11	27.9	7	17.8	1
SSSP16*	21SSSP16*	16	15.1	11	27.9	10 3/16	25.9	1
SSSP20*	21SSSP20*	20	18.9	11 7/8	30.2	10 1/8	25.7	1
SSSP24	21SSSP24	24	22.7	13 3/16	33.5	10 3/4	27.3	1
SSSP32	21SSSP32	32	30.3	14 1/4	36.2	11 3/4	29.8	1
SSSP40	21SSSP40	40	37.9	15 3/4	40.1	11 7/8	30.2	1
SSSP60	21SSSP60	60	56.8	17 3/4	45	14 3/16	36	1
SSSP80	21SSSP80	80	75.7	19 3/8	50	15 3/4	40	1
SSSP100	21SSSP100	100	94.6	19 3/4	50.2	19 1/2	49.5	1

*Induction ready

STAINLESS STEEL COVERS

S/S covers to fit all sizes of pots listed.

18/8 ITEM	21CT ITEM	DIAMETER		PACK
		IN	CM	
SSSPL8	21SSSPL8	9 1/2	24.3	12
SSSPL1216	21SSSPL1216	11	27.9	12
SSSPL20	21SSSPL20	11 7/8	30.2	12
SSSPL24	21SSSPL24	13 3/16	33.5	12
SSSPL32	21SSSPL32	14 1/4	36.2	12
SSSPL40	21SSSPL40	15 3/4	40.1	12
SSSPL60	21SSSPL60	17 3/4	45	12
SSSPL80100	21SSSPL80100	19 3/4	50.2	12



STAINLESS STEEL SAUCE PANS WITH COVERS

.8 mm thick 18/8 or 21CT S/S sauce pans with a 5 mm aluminum and .8 mm 18/0 S/S sandwiched bottom.

18/8 ITEM	21CT ITEM	CAPACITY		TOP		HEIGHT		PACK
		QT	L	IN	CM	IN	CM	
	21SSSP1*	1	.9	5 1/2	14	2 1/2	6.3	1
SSSP2*	21SSSP2*	2	1.9	6 1/4	16	3 3/4	9.6	1
SSSP3*	21SSSP3*	3.5	3.3	7 7/8	20	4 1/8	10.5	1
SSSP4*	21SSSP4*	4.5	4.2	7 7/8	20	5 1/2	14	1
SSSP6*	21SSSP6*	6	5.6	9 1/2	24.1	4 7/8	12.4	1
SSSP7*	21SSSP7*	7.5	7.1	9 1/2	24.1	6	15.2	1
SSSP10*	21SSSP10*	10	9.5	11	27.9	6	15.2	1

*Induction ready

STAINLESS STEEL BRAZIERS WITH COVERS

.8 mm to 1.2 mm 18/8 or 21CT S/S satin polished braziers are excellent for storage and certain long cooking applications. Available in four convenient sizes.

18/8 ITEM	21CT ITEM	CAPACITY		INSIDE DIAMETER		INSIDE DEPTH		PACK
		QT	L	IN	CM	IN	CM	
SSBR15	21SSBR15	15	14.2	14 1/4	36.2	5 3/8	13.7	1
SSBR20	21SSBR20	20	18.9	15 3/4	40	5 3/4	14.6	1
SSBR25	21SSBR25	25	9.9	17 3/4	45	5 7/8	14.9	1
SSBR30	21SSBR30	30	27.5	19 3/4	50.1	6	15.2	1





STAINLESS STEEL FRY PANS

.8 mm to 1 mm thick fry pans with 3 mm aluminum and .8 mm 18/0 S/S sandwiched bottom for induction.

18/8 ITEM	21CT ITEM	TOP		BOTTOM		INSIDE DEPTH		PACK
		IN	CM	IN	CM	IN	CM	
SSF8*	21SSF8*	8	20.3	5 1/2	13.9	1 3/4	4.4	1
SSF9*	21SSF9*	9 1/2	24.1	7	17.8	1 3/4	4.4	1
SSF11*	21SSF11*	11	28	8 5/8	22	2	5	1
SSF12	21SSF12	12 5/8	2	10 1/4	26	2	5	1
SSF14	21SSF14	14 1/4	36.2	11 7/8	30.2	2 1/4	5.7	1

*Induction ready



TEFLON® XTRA STAINLESS STEEL FRY PANS

.8 mm to 1 mm thick fry pans with 3 mm aluminum and .8 mm 18/0 sandwiched bottom. Each fry pan has a Teflon Xtra interior finish that provides non-stick quick release capabilities.



18/8 ITEM	21CT ITEM	TOP		BOTTOM		INSIDE DEPTH		PACK
		IN	CM	IN	CM	IN	CM	
SSFPC8*	21SSFPC8*	8	20.3	5 1/2	13.9	1 3/4	4.4	1
SSFPC9*	21SSFPC9*	9 1/2	24.1	7	17.8	1 3/4	4.4	1
SSFPC11*	21SSFPC11*	11	28	8 5/8	22	2	5	1
SSFPC12	21SSFPC12	12 5/8	32	10 1/4	26	2	5	1
SSFPC14	21SSFPC14	14 1/4	36.2	11 7/8	30.2	2 1/4	5.7	1

*Induction ready

STAINLESS STEEL FRY PAN WITH TWO HANDLES

1 mm thick fry pans with 3 mm aluminum and .8 mm 18/0 S/S sandwiched bottom and dual welded hand handles, make for superior ease of use. Cover included.

21CT ITEM	CAPACITY		INSIDE DIAMETER		INSIDE DEPTH		PACK
	QT	L	IN	CM	IN	CM	
21SSSP29	2 3/4	2.6	9 1/2	24.1	2 5/16	5.9	1
21SSSP211	3 3/4	3.5	11	27.9	2 3/8	6	1
21SSSP213	5	4.7	12 5/8	32	2 1/2	6.3	1

STAINLESS STEEL SAUTÉ PANS

Available in three convenient sizes for browning and preparation of sautéed foods.

18/8 ITEM	21CT ITEM	CAPACITY		INSIDE DIAMETER		INSIDE DEPTH		PACK
		QT	L	IN	CM	IN	CM	
SSSTP3	21SSSTP3	3	2.8	10 1/4	26	3 1/8	7.9	1
SSSTP5	21SSSTP5	5	4.4	11 7/8	30.2	2 3/4	7	1
SSSTP7	21SSSTP7	7	6.3	14 1/4	36.2	2 3/4	7	1



INNER METAL WIRE BASKET WITH HANDLE

Perforated baskets are perfect for steaming and draining. The footed bottom lets boiling water circulate while the bail handle allows for convenient removal, draining, and cleaning.

ITEM	FITS POT	DIAMETER		HEIGHT		PACK
		IN	CM	IN	CM	
EB16	EW16	9	22.9	7	17.8	1
EB20	EW20	11	27.9	7 1/2	19	1
EB24	EW24	11	27.9	8 1/2	21.6	1
EB32	EW32	13	33	8 1/4	21	1
EB40	EW40	13	33	12	30	1
EB60	EW60	14 3/4	37.5	14 1/4	36.2	1
EB80	EW80	17 3/4	45.1	12 3/4	32.4	1

ITEM	CAPACITY		DIAMETER		DEPTH		GAUGE	PACK
	QT	L	IN	CM	IN	CM		
EWSB16	16	15.1	10	25.4	12	30.5	8	1
EWSB20	20	18.9	12	30.5	10 5/8	27	8	1
EWSB24	24	22.7	12	30.5	12 7/16	31.6	8	1
EWSB32	32	30.3	14	35.6	11 5/8	29.5	8	1
EWSB40	40	37.9	14	35.6	15	38.1	8	1
EWSB60	60	56.8	16	40.6	17 1/2	44.5	6	1
EWSB80	80	75.7	19	48.3	16 1/4	41.3	6	1

PROFESSIONAL ALUMINUM STOCK POTS WITH BASKETS

Essential for steaming or boiling lobster, clams, tamales, or corn-on-the-cob. Eagleware® professional aluminum stock pots with chrome-plated, bail handled straining baskets and covers come in seven sizes.





STOCK POT, LID & ALUMINUM BASKET

This durable aluminum alloy Eagleware® pot transfers heat evenly while the basket allows for circulation of water and easy draining. The set includes pot, basket, and cover.

ITEM	CAPACITY		INSIDE DIAMETER		INSIDE DEPTH		GAUGE	PACK
	QT	L	IN	CM	IN	CM		
EWAB12	12	11.4	10	25.4	9	22.9	8	1
EWAB16	16	15.1	10	25.4	12	30.5	8	1
EWAB20	20	18.9	12	30.5	10 5/8	27	8	1
EWAB24	24	22.7	12	30.5	12 7/16	31.6	8	1
EWAB32	32	30.3	14	35.6	11 5/8	29.5	8	1
EWAB40	40	37.9	14	35.6	15	38.1	8	1
EWAB60	60	56.8	16	40.6	17 1/2	44.5	6	1
EWAB80	80	75.7	19	48.3	16 1/4	41.3	6	1

ALUMINUM BASKETS

The aluminum basket means better heat transfer. The footed bottom allows greater circulation of boiling water to increase efficiency. Baskets fit Eagleware stock pots, as listed below.



ITEM	FITS POT	DIAMETER		HEIGHT		PACK
		IN	CM	IN	CM	
AB12	EW12	9	22.9	8 1/2	21.6	1
AB16	EW16	9 1/2	24.1	9 3/4	24.8	1
AB20	EW20	10 1/2	26.7	8 1/2	21.6	1
AB24	EW24	10 1/2	26.7	11	27.9	1
AB32	EW32	12 1/4	31.1	9 3/4	24.8	1
AB40	EW40	12 1/4	31.1	13 1/4	33.7	1
AB60	EW60	15	38.1	15 1/2	39.4	1
AB80	EW80	18	45.7	14 1/2	36.8	1

PASTA COOKER

This four section pasta cooker is an incredible time and energy saver. It can hold multiple batches of pasta in the same pot of boiling water, which means no more changing water between dishes. The perforated stainless steel baskets transfer heat well and allow even water flow and easy draining. Insets can be hooked on the side wall of the Eagleware pot for draining and they have the EagleGrip™ insulating grip for comfortable and safe lifting.



ITEM		CAPACITY		DIAMETER		DEPTH		GAUGE	PACK
		QT	L	IN	CM	IN	CM		
EWPC18	W/4 SS Insets	12	11.4	14	35.6	6 1/4	15.9	8	1
EW18	Pot Only	18	17	14	35.6	6 7/8	17.5	8	1
EWPC118	Replacement Insets	3	2.8			6 1/4	15.9		1



HEAVY-DUTY ALUMINUM STOCK POTS

Thermally efficient aluminum pots are ideal for extra large cooking operations. Four convenient sizes available: 100 qt, 120 qt, 140 qt and 160 qt. Sold with cover only.

ITEM W/COVER	CAPACITY		INSIDE DIAMETER		INSIDE DEPTH		GAUGE	PACK
	QT	L	IN	CM	IN	CM		
AP100WC	100	94.6	20 1/4	52.1	17 1/8	43.5	2	1
AP120WC	120	113.5	21 3/4	55.2	19	48.3	2	1
AP140WC	140	132.5	23	58.4	19 7/8	50.5	2	1
AP160WC	160	151.4	23	58.4	23	58.4	2	1

FRENCH STYLE STEEL FRY PANS

These pans are constructed of heavy-duty stamped steel with welded handles. Use them on the stove top, in the oven or in the broiler for excellent performance. To prevent corrosion, we suggest you keep steel fry pans well oiled when not in use.

ITEM	IN	CM	PACK
F16	6 1/2	16.5	12
F18	7 1/4	18.4	12
F20	8	20.3	12
F28	11	27.9	12
F32	12 3/4	32.4	6
F36	14 5/8	37.1	6
F40	15	38.1	6





WIRE FRY BASKETS

These baskets have a heavy nickel-plated wire frame. The medium mesh wire basket has a securely welded handle and excels in stove-top frying.

ITEM	IN	CM	PACK
B090	8 1/2	21.6	20
B0100	9 1/2	24.1	20
B0120	11 1/2	29.2	20
B0140	13	33	20
B0220	9 1/2	24.1	20



WIRE RECTANGULAR FRY BASKET

This fry basket's single wire construction provides impressive durability. Baskets are available with or without plastic handle for easy basket removal. Choose from six models.

ITEM	HANDLE COLOR	IN	CM	PACK
79201	Uncoated	13 x 5 3/8 x 5 5/8	33 x 13.7 x 14.3	1
79204	Green	13 x 5 3/8 x 5 5/8	33 x 13.7 x 14.3	1
79207	Red	13 x 5 3/8 x 5 5/8	33 x 13.7 x 14.3	1
79210	Uncoated	12 1/2 x 6 1/4 x 4 7/8	31.8 x 15.8 x 12.4	1
79213	Green	12 1/2 x 6 1/4 x 4 7/8	31.8 x 15.8 x 12.4	1
79216	Red	12 1/2 x 6 1/4 x 4 7/8	31.8 x 15.8 x 12.4	1



STEEL FRY BOTTOM

This stamped steel pan has a steel upright and handle welded to body of the pan as well as a rolled rim for extra strength. To prevent corrosion, we suggest you keep steel fry pans well oiled when not in use.

ITEM	IN	CM	BASKET TO FIT	PACK
S090	9	22.9	B090	6
S0100	11	27.9	B0100, B0220	6
S0120	13	33	B0120	6
S0140	15 1/2	39.4	B0140	6

ALUMINUM BAKE & ROAST PANS

A perfect pan for all-purpose use with a natural finish and riveted, loop handles.



ITEM	IN	CM	PACK
5480	11 3/8 x 17 1/4 x 2 1/4	28.9 x 43.8 x 5.7	12



ITEM	IN	CM	PACK
A12183	12 x 18 x 3 1/2	30.5 x 45.7 x 8.9	6
A14203	14 x 20 x 3 1/2	35.6 x 50.8 x 8.9	6
A18203	18 x 20 x 3 1/2	45.7 x 50.8 x 8.9	6

HEAVYWEIGHT ALUMINUM ROAST PANS

The open bake-roast pan is perfect for poultry and roasts as well as cakes and desserts. Extra thick aluminum allows for even heat distribution and the 3" (7.6 cm) side wall retains food juices. Square loop handles make pans easy to transport. Open bead for easy cleaning.

HEAVY-DUTY ALUMINUM ROAST PANS

This seamless drawn pan and cover are made from tough 3/16" (.5 cm) thick aluminum suited for heavy use. Handles appear on all four sides to ensure easy handling from any angle. Use the cover on the grill as a low pan. The leak-proof and rounded-corner construction make cleaning easy. The 6 3/4" pan has a capacity of up to 172 8-ounce servings. Available in three depths: 3", 4 1/2", and 6 3/4" (7.6 cm, 11.4 cm, and 17.1 cm).



ITEM	DESCRIPTION	IN	CM	PACK
HDAS201735	Set	20 7/8 x 17 3/8 x 4 7/8	53 x 44 x 12.3	1
HDAS20175	Set	20 7/8 x 17 3/8 x 5 7/8	53 x 44 x 14.9	1
HDAS20177	Set	20 7/8 x 17 3/8 x 7	53 x 44 x 17.8	1
HDA201735	Pan Only	20 7/8 x 17 3/8 x 3	53 x 44 x 7.6	1
HDA20175	Pan Only	20 7/8 x 17 3/8 x 4 1/2	53 x 46 x 11.4	1
HDA20177	Pan Only	20 7/8 x 17 3/8 x 6 3/4	53 x 46 x 17.1	1
HDAC21182	Cover Only	21 5/8 x 18 1/8 x 2 1/4	54.9 x 46 x 5.7	1



Bakeware & Supplies

Measures	32 - 33
Dredges/Scoops/Sieves	34 - 35
Pie/Cake Pans	36 - 37
Pastry Items	38 - 40
Rolling Pins	41
Pastry Cutters	42
Pans	43 - 45

A consistent recipe of carefully measured ingredients is the key to great pastries. Chef Rousselle counts on Alegacy to keep his creations rising perfectly every time.



1190MC

1191MC

MEASURING CUP SETS

Sets are stainless steel with long, solid and wire handles. Cup sizes: 1/4, 1/3, 1/2 and 1 cup graduated inside/out.

ITEM	PACK
1190MC	12 Sets
1191MC	12 Sets

MEASURING SPOON SET

Stainless steel measuring set in U.S. standard capacities: 1/4, 1/2, 1 teaspoon and 1 tablespoon. Blister carded.

ITEM	MATERIAL	PACK
2318	Stainless Steel	12



2318



2314

2316EH

MEASURING SPOON SETS

Stainless steel or aluminum in U.S. standard capacities: 1/4, 1/3, 1 teaspoon and 1 tablespoon.

ITEM	MATERIAL	PACK
2314	Aluminum	12
2316	Stainless Steel	12
2316EH	Stainless Steel	12



MEASURING CUP SETS

Conveniently designed for stove-top use. Aluminum, short handle, four cup set includes 1/4, 1/3, 1/2 and 1 cup.

ITEM	PACK
ALK66	12 Sets



LIQUID MEASURES

Heavy-duty aluminum with seamless construction, large riveted handles, and capacity markings. Designed for no-spill pouring.

ITEM	CAPACITY		DIAMETER		HEIGHT		PACK
	QT	L	IN	CM	IN	CM	
ML05	1/2	.5	4 1/4	10.8	3 7/8	9.8	1
ML10	1	.9	5 1/8	13	5 1/8	13	1
ML20	2	1.9	6 1/8	15.6	6 5/8	16.8	1
ML40	4	3.8	7 3/8	18.7	8 1/2	21.6	1



ALUMINUM MESH STRAINER

Rim is satin finished tin with rounded corners. Polypropylene handle.

ITEM	DIAMETER		MESH	PACK
	IN	CM		
C3012B	8	20.3	Coarse	12

DRY MEASURES

Heavy-duty aluminum with seamless construction, large riveted handles, and capacity markings.

ITEM	CAPACITY		DIAMETER		HEIGHT		PACK
	QT	L	IN	CM	IN	CM	
M05	1/2	.5	3 1/2	8.9	3 3/8	8.6	1
M10	1	.9	5 1/8	13	5 1/8	13	1
M20	2	1.9	5 1/8	13	6 1/8	15.6	1
M40	4	3.8	7 3/8	18.7	8 1/2	21.6	1



MEASURING SPOON SET

Stainless steel measuring set in U.S. standard capacities: 1/4, 1/2, 1 teaspoon and 1 tablespoon.

ITEM	MATERIAL	PACK
2315	Stainless Steel	12



STAINLESS STEEL DREDGES

Polished finish and universal holes for dispensing flour, sugar, and more.

ITEM	DESCRIPTION	CAPACITY				PACK
		OZ	ML	IN	CM	
SD2571	Without Handle	12	354.8	2 7/8 x 3 3/4	7.3 x 9.5	12
SDH2571	With Handle	12	354.8	2 7/8 x 3 1/2	7.3 x 8.9	12
SD3571	Without Handle	16	473.1	2 7/8 x 5 1/4	7.3 x 13.3	12
SDH3571	With Handle	16	473.1	2 7/8 x 5 1/4	7.3 x 13.3	12
SD4571	Without Handle	22	650.5	2 7/8 x 7 1/8	7.3 x 18.1	6



PLASTIC DREDGE

Our clear dredge allows you to see the contents. Universal holes and removable plastic cover aid in easy dispensing and cleanup.

ITEM	DESCRIPTION	CAPACITY				PACK
		OZ	ML	IN	CM	
PD2571	With Handle	10	295.7	2 3/4 x 3 5/8	7 x 9.2	12

ALUMINUM DREDGES

Bright finish and universal holes.

ITEM	DESCRIPTION	CAPACITY				PACK
		OZ	ML	IN	CM	
AL257	With Handle	10	295.7	2 3/4 x 3 5/8	7 x 9.2	12
AL257WO	Without Handle	10	295.7	2 5/8 x 3 1/2	6.7 x 8.9	12
ADH3571	With Handle	13	384.4	2 3/4 x 4	7 x 10.2	12
AD3571	Without Handle	13	384.4	2 3/4 x 4	7 x 10.2	12



STAINLESS STEEL RIM SIEVES

16 mesh wire with two cross-bar wire reinforcers.

ITEM	DIAMETER		HEIGHT		PACK
	IN	CM	IN	CM	
S9908	8	20.3	2 3/4	7	1
S9910	10	25.4	2 3/4	7	1
S9912	12	30.5	2 3/4	7	1
S9914	14	35.6	2 3/4	7	1
S9916	16	40.6	2 3/4	7	1

WOODEN RIM SIEVES

Sieve has 16 mesh wire with two cross-bar reinforcers.

ITEM	DIAMETER		HEIGHT		PACK
	IN	CM	IN	CM	
9810	10	25.4	2 3/4	7	1
9812	12	30.5	2 3/4	7	1
9814	14	35.6	2 3/4	7	1
9816	16	40.6	2 3/4	7	1
9818RS	18	45.7	2 3/4	7	1

STAINLESS STEEL SCOOPS

For both dry and wet products. Scoops have a mirror polished finish outside and inside.

ITEM	CAPACITY		BOWL SIZE		PACK
	OZ	ML	IN	CM	
SS10008	1.5	44.4	3 5/16 x 1 5/8	8.4 x 4.1	12
SS100010	2	59.2	3 3/4 x 2	9.5 x 5.1	12
SS100012	3.5	103.6	4 3/4 x 2 5/16	12 x 5.9	12
SS100014	6	177.6	5 1/2 x 2 3/4	14 x 7	12
SS100015	8	236.8	6 x 3 1/2	15.2 x 8.9	12



ALUMINUM SCOOPS

Die-cast aluminum, highly polished inside and outside, and a grooved finish handle with fingerrip to prevent slipping.

ITEM	CAPACITY		BOWL SIZE		PACK
	OZ	ML	IN	CM	
100012	5	147.9	4 3/4 x 2 3/8	12.1 x 6	12
100016	12	354.8	5 7/8 x 3 1/8	14.9 x 13	12
100020	24	709.7	7 1/4 x 4	18.4 x 10.2	12
100023	38.8	1147.3	8 3/4 x 4 3/4	22.2 x 12.1	12
100026	58	1715.1	10 5/16 x 5 1/4	26.2 x 13.3	12
100030	85	2513.5	12 x 6 1/4	30.5 x 15.9	12



ALUMINUM SCOOP FLAT BOTTOM

Made of one-piece cast aluminum with a tumbled finish.

ITEM	CAPACITY		BOWL SIZE		PACK
	OZ	ML	IN	CM	
B147	7	207	5 1/2 x 3 1/4	14 x 8.3	12
B175	16	473.1	7 x 4 1/4	17.8 x 10.8	12
B172	44	1301.5	8 1/2 x 5 1/2	21.6 x 14	12

STAINLESS STEEL FLOUR SIFTER

18/8 stainless steel with a highly polished body, handle, and 16 mesh (squares per inch) screen. Beater is chrome-plated with wire reinforcement on the bottom. Individually boxed.

ITEM	CAPACITY		IN	CM	PACK
	LB	KG			
1230	1	2.2	4 1/4 x 4 1/4	10.8 x 10.8	1
1250	1 1/2	3.3	4 1/4 x 5 5/8	10.8 x 14.3	1
1260	3	6.6	6 x 6 1/2	15.2 x 16.5	1





ALUMINUM PIE PLATES

Trust these rust-resistant, 1" deep pie plates to have fast, even heating to serve you well from baking to display.

ITEM	INSIDE TOP		BOTTOM		DEPTH		PACK
	IN	CM	IN	CM	IN	CM	
A1109B	8 15/16	22.7	6 1/2	16.5	1	2.5	200
A1110B	9 9/16	24.3	7 1/4	18.4	1	2.5	200



PIE MARKER

Set the cut markings for any diameter and choose from seven serving sizes for the perfect presentation. Reliable, consistent sizing eliminates waste and increases profitability. The cast aluminum pie marker has a polished finish.

ITEM	NO. OF CUTS	PACK
8405	5	12
8406	6	12
8407	7	12
8408	8	12
8409	9	12
8410	10	12
8412	12	12
8400	Knob Only	12

STAINLESS STEEL PIE CUTTER

Make precise one-step cuts with this well-balanced pie cutter. Repeatable portions mean better presentation and eliminate waste. Three portion sizes available.

ITEM	CUT	PACK
856	6	1
857	7	1
858	8	1



LAYER CAKE PANS

Aluminized steel glazed with rolled rims and rounded edges for easier release, cleaning, and stacking. Layer cake pans also available unglazed upon request.



ITEM	TOP DIAMETER		DEPTH		PACK
	IN	CM	IN	CM	
P6015	6	15.2	1 1/2	3.8	12
P7020	7	17.8	2	5.1	12
P8015	8	20.3	1 1/2	3.8	12
P9015	9	22.9	1 1/2	3.8	12
P8020	8	20.3	2	5.1	12
P9020	9	22.9	2	5.1	12
P1010	10	25.4	1	2.5	12
P1020	10	25.4	2	5.1	12
P1220	12	30.5	2	5.1	12



CAKE STAND

This attractive stainless steel display stand will enhance desserts' visibility and desirability.

ITEM	O/A DIAMETER		INSIDE DIAMETER		BASE		HEIGHT		PACK
	IN	CM	IN	CM	IN	CM	IN	CM	
0136	13	33	12	30.5	6 3/8	16.2	7 1/8	18.1	2

CK20512 | Plastic cake cover available. Please see Plasticware chapter, page 69.

SPRING FORM CAKE PANS

High polish tin with removable bottoms for easy cake removal. Choose from four different diameters.

ITEM	DIAMETER		HEIGHT		PACK
	IN	CM	IN	CM	
08	8	20.3	2 1/2	6.4	1
09	9	22.9	2 1/2	6.4	1
010CP	10 3/8	26.4	2 1/2	6.4	1
011	11 1/4	28.6	2 1/2	6.4	1



Nylon Pastry Bags

Pastry chefs love our nylon pastry bags. Some say it's the feel. Some say it's the pliability. Others say it simply allows them the freedom to turn a creative idea into a delicious dessert.



NYLON PASTRY BAGS

Our most affordable, reusable pastry bag is made of super pliable nylon for exceptional control and feel. This is the best value for light-duty applications and detailing. Simply boil for easy cleaning.

ITEM	IN	CM	PACK
NPB1	7 x 11	17.8 x 27.9	12
NPB2	8 x 12	20.3 x 30.5	12
NPB3	9 x 13	22.9 x 33	12
NPB4	9 x 15	22.9 x 38.1	12
NPB5	10 x 17	25.4 x 43.2	12
NPB6	11 x 18	27.9 x 45.7	12
NPB7	12 x 19	30.5 x 48.3	12
NPB8	13 5/8 x 21	34.6 x 53.3	12
NPB9	14 3/4 x 23	37.5 x 58.4	12
NPB10	15 1/2 x 24	39.4 x 61	12



DECORATING COMB

Made of strong aluminum, this three-sided tool gives pastry designers the most even shape control.

ITEM	LENGTH		
	IN	CM	PACK
1446	4	10.2	12

DECORATING SET

Decorate pastries and cakes with No. 1 pastry bag, one coupling, six assorted pattern tubes and display box.



ITEM	DESCRIPTION	PACK
1223	Set	1
1223C	Coupling	12

SPECIALTY ICE CREAM/FOOD DISHERS

Make a fabulous and rare culinary presentation with these plastic handled dishers, in three sizes and shapes, individually boxed.

ITEM	SHAPE	SIZE	CAPACITY		PACK
			OZ	ML	
HDU12225	Heart	25	1 3/8	40	1
SDU12220	Square	20	1 5/8	50	1
SDU12230	Square	30	1 2/15	33.3	1



DECORATING TUBE SETS

Enjoy a wide range of creative possibilities with this collection of decorating tubes, including standard coupling. Stores in a hinged box.



883

ITEM	NO. OF TUBES	MATERIAL	PACK
882	Set of 26	Stainless Steel	6
883	Set of 52	Stainless Steel	6

PASTRY TUBES

The right tool for the right job, these stainless steel pastry tubes available in ten sizes for each design.



SYRINGE SET

For precise detail work, a syringe offers the best control. The decorating set has twelve assorted stainless steel tubes. Heavy plated syringes and coupling.

ITEM	DESCRIPTION	PACK
556	Set	1
557	Syringe Only	1

ITEM	TIP STYLE	LENGTH		PACK
		IN	CM	
5020T	Plain	2	5.1	12
5021T	Plain	2	5.1	12
5022T	Plain	2	5.1	12
5023T	Plain	2	5.1	12
5024T	Plain	2	5.1	12
5025T	Plain	2	5.1	12
5026T	Plain	2	5.1	12
5027T	Plain	2	5.1	12
5028T	Plain	2	5.1	12
5029T	Plain	2	5.1	12
5040T	Star	2	5.1	12
5041T	Star	2	5.1	12
5042T	Star	2	5.1	12
5043T	Star	2	5.1	12
5044T	Star	2	5.1	12
5045T	Star	2	5.1	12
5046T	Star	2	5.1	12
5047T	Star	2	5.1	12
5048T	Star	2	5.1	12
5049T	Star	2	5.1	12



PASTRY BRUSHES

Sterilized bristles with a rubber ferrule. Choose from 5 different widths.

ITEM	BRUSH WIDTH		PACK
	IN	CM	
3915W	1	2.5	12
3916W	1 1/2	3.8	12
3917W	2	5.1	12
3919W	3	7.6	12
3920W	4	10.2	12
3921W	2	5.1	12
3922W	4	10.2	12
3925W	1	2.5	12



PLASTIC PASTRY BRUSHES

Reduce contamination with our sterilized bristles and all-plastic, curved, and footed handle that keep bristles raised off work table surfaces. Available in two widths.

ITEM	BRUSH WIDTH		PACK
	IN	CM	
4917W	2	5.1	12
4919W	3	7.6	12



ROUND PASTRY BRUSH

Traditional pastry brush has sterilized bristles and a stainless steel band.

ITEM	BARREL DIAMETER		O/A LENGTH		PACK
	IN	CM	IN	CM	
AL9125X	1	2.5	10 1/2	26.7	12



ROLLER DOCKER

Docker has a 5" (12.7 cm) nylon roller and a cast aluminum handle.

ITEM	O/A LENGTH		
	IN	CM	PACK
RD582	8	20.3	1



PASTRY BRUSHES

Choose from six widths of brushes, with sterilized bristles and a stainless steel band.

ITEM	BRUSH WIDTH		PACK
	IN	CM	
AL9115W	1	2.5	12
AL9116W	1 1/2	3.8	12
AL9117W	2	5.1	12
AL9118W	2 1/2	6.4	12
AL9119W	3	7.6	12
AL9120W	4	10.2	12



Rolling Pins

Dedication to detail and excellence is evident in our traditional wood rolling pins. The rolling pins are crafted from high quality wood, ensuring years of use even in busy commercial kitchens. Our classically designed aluminum rolling pins round out the collection.

ROLLING PINS

The revolving barrel, nylon bearing rolling pin has a 2 3/4" (7 cm) hardwood barrel.

ITEM	BARREL LENGTH		HANDLE LENGTH		PACK
	IN	CM	IN	CM	
310R	9 3/4	24.8	3 1/2	8.9	12
313R	13	33	3 1/2	8.9	12
315R	15	38.1	3 3/4	9.5	12
318R	18	45.7	3 3/4	9.5	12

ROLLING PINS

The revolving barrel, stainless steel ball bearing rolling pin has a 2 3/4" (7 cm) hardwood barrel.

ITEM	BARREL LENGTH		HANDLE LENGTH		PACK
	IN	CM	IN	CM	
1310	10	25.4	3 1/2	8.9	12
1313	13	33	3 1/2	8.9	12
1315	15	38.1	3 3/4	9.5	12
1318	18	45.7	3 3/4	9.5	12



ALUMINUM ROLLING PIN

A classic design updated with aluminum for an easy-to-clean rolling pin. Ball bearing roller and a cast aluminum barrel measures 3 1/2" (8.9 cm).

ITEM	BARREL LENGTH		O/A LENGTH		PACK
	IN	CM	IN	CM	
844713	13	33	21 1/2	54.6	1
844715	15	38.1	23 1/4	59.1	1
844718	18	45.7	26 1/2	67.3	1

PIE PIN

This hardwood pin is perfect for rolling dough for pie crust. 1 5/16" (3.3 cm) diameter barrel.



ITEM	BARREL LENGTH		PACK
	IN	CM	
PP21	21 5/8	54.9	12



DONUT CUTTERS

Solid construction and design for heavy commercial use. Center tube is 1" (2.5 cm) in diameter.

ITEM	DIAMETER		MATERIAL	PACK
	IN	CM		
941	2 3/4	7	Aluminum	12

MULTIPLE WHEEL DOUGH CUTTERS

Nickel-plated steel frame for perfect parallel cutting. 4 3/4" distance between wheels when expanded. Overall expanded length is 19 3/4", 24 1/2" and 29 1/4" respectively for items 2225, 2226, and 2227DC.



ITEM	WHEEL DESCRIPTION	NO. OF WHEELS	DIAMETER OF WHEELS		PACK
			IN	CM	
2225	Nickel	Five	2 1/8	5.4	1
2227DC	Nickel	Seven	2 1/8	5.4	1
2226	Stainless Steel	Six	2 1/8	5.4	1

ROUND COOKIE CUTTER SETS

Multiple sizes offer better control over portions and costs. Sturdy wire rim provides easier handling. Sets are packaged in individual can.

ITEM	DESCRIPTION	NO. OF CUTTERS	MATERIAL	PACK
46CC	Scalloped	8	S/S	1
45	Plain	16	Tinned	1



COOKIE CUTTERS

Solid construction and design for heavy commercial use.

ITEM	DIAMETER		MATERIAL	PACK
	IN	CM		
947CC	3	7.6	Steel	12



ALUMINUM MUFFIN/CUP CAKE PANS

Heavy-duty construction with cups permanently seamed in the frame.



ITEM	CUPS	TOP INSIDE DIAMETER		BOTTOM DIAMETER		FRAME		PACK
		IN	CM	IN	CM	IN	CM	
1612A	12	2 3/4	7	2	5.1	10 3/4 x 14 1/8 x 1	27.3 x 35.9 x 2.5	24
1624A	24	2 3/4	7	2	5.1	20 5/8 x 14 1/8 x 1	52.4 x 35.9 x 2.5	12



143

MUFFIN PANS

Aluminized steel, glazed pans are durable and easy to clean.



2043

ITEM	CUPS	TOP INSIDE DIAMETER		BOTTOM DIAMETER		DEPTH ON SLANT		PACK
		IN	CM	IN	CM	IN	CM	
143	12	2 3/4	7	2 1/16	5.2	1 3/8	3.5	12
2043	24	2 3/4	7	2 1/16	5.2	1 3/8	3.5	12

MUFFIN PAN

Silicone non-stick coating allows easy and quick release of muffins.



ITEM	CUPS	TOP INSIDE DIAMETER		BOTTOM DIAMETER		FRAME		PACK
		IN	CM	IN	CM	IN	CM	
T120	12	2 7/8	7.3	2 1/8	5.4	10 9/16 x 13 7/8	26.8 x 35.2	12



COOKIE SHEETS

Cold rolled steel with a non-stick finish has rounded corners. These versatile pans are stackable and perfect for baking.

ITEM	LENGTH		WIDTH		DEPTH		PACK
	IN	CM	IN	CM	IN	CM	
R411	17 1/4	43.8	11 1/2	29.2	1	2.5	12



BREAD PANS

Aluminized steel glazed with rounded edges for easier release and cleaning.

ITEM	TOP INSIDE		INSIDE DEPTH		LOAF CAPACITY		
	IN	CM	IN	CM	OZ	ML	PACK
B4106	8 x 4	20.3 x 10.3	2 1/2	6.4	12	355	12
B4107	8 1/2 x 4 1/2	21.6 x 11.4	2 3/4	7	16	473	12
B4144	9 x 4 1/2	22.9 x 11.4	2 3/4	7	16	473	12



DISPLAY PANS

Pans are 16 gauge aluminum with textured, gold anodized finish.

ITEM	IN	CM	PACK
B5055	9 x 26 x 1	22.9 x 66 x 2.5	12
B5070	12 x 18 x 1	30.5 x 45.7 x 2.5	12
B5090	18 x 26 x 1	45.7 x 66 x 2.5	12



BREAD & LOAF PAN

Cold rolled steel with a non-stick coating and rounded corners for easy cleaning.

ITEM	IN	CM	PACK
T47	9 1/2 x 5 1/4 x 2 5/8	24.1 x 13.3 x 6.7	12



MINI LOAF PAN

Aluminized steel glazed for easy release and cleaning. Reinforced rim adds lasting strength. Molds arranged to yield 12 loaves per pan.

ITEM	TOP INSIDE		BOTTOM OUTSIDE		DEPTH		O/A SIZE		LOAF CAPACITY		
	IN	CM	IN	CM	IN	CM	IN	CM	OZ	ML	PACK
B6903	3 7/8 x 2 1/2	9.8 x 6.4	3 1/2 x 2 1/8	8.9 x 5.4	1 1/4	3.2	9 7/8 x 19 1/2	25.1 x 49.5	5	148	12

*Please see our Professional Cookware chapter (pg. 16) for a wide selection of Eagleware® Bun & Biscuit pans to meet your additional baking needs.



PULLMAN PANS

Aluminized steel glazed pan.

ITEM	TOP INSIDE		INSIDE DEPTH		LOAF CAPACITY		
	IN	CM	IN	CM	OZ	ML	PACK
B2134P	13 x 4	33 x 10.2	4	10.2	24	710	12
B2164P	16 x 4	40.6 x 10.2	4	10.2	32	946	12



DONUT SCREEN

Made of nickel-plated steel wire.
For cooling and decorating donuts.

ITEM	IN	CM	PACK
DS1725	17 x 25	43.2 x 63.5	20



WIRE RIB GRATE

Metal grate is great for cooling cakes, cookies, and breads.

ITEM	IN	CM	PACK
WRG1525	15 x 25	38.1 x 63.5	20



BAGUETTE SCREENS

Screens are French perforated, 16 gauge glazed aluminum.

ITEM	MOLDS	IN	CM	PACK
B5015	5	26 x 3 x 1	66 x 7.6 x 2.5	12
B5017	4	26 x 3 7/8 x 1	66 x 6.4 x 2.5	12
B5019	6	26 x 2 7/16 x 1	66 x 6.2 x 2.5	12





Bar Supplies

Corkscrews	48 - 49
Can Openers	50
Pourers	51
Ice Picks	53
Bar Utensils	53 - 55
Glass Brushes	56

*T*he polished steel shaker, frosted with condensation, was the perfect companion to the ice-cold dirty martini that awaited enjoyment one Friday evening.

Corkscrews, Cap Lifters, & Cork Removers

Professional presentation and precision epitomize Alegacy's selection of corkscrews, cap lifters, and cork removers made from the highest quality materials to ensure years of dependable use.



"RAPID" AUTOMATIC CORK PULLER

ITEM	LENGTH		PACK
	IN	CM	
1144	11	27.9	1

"Rapid" Automatic Cork Puller & Replacement Parts

Simple and easy to operate, the "Rapid" automatic cork puller greatly reduces the time and effort required to extract corks. Its Swiss-made precision mechanism assures years of trouble-free service with professional results. Mounts on table top with attached C-clamp. A complete selection of replacement parts is available.

"RAPID" PARTS LIST

ITEM	DESCRIPTION	ITEM	DESCRIPTION
1144-17	Yoke	1144-25	Screw for Handle
1144-18	Cap Screw	1144-26	Screw for 1144-27
1144-19	Base Plate	1144-27	Fastening Screw
1144-20	Handle Screw	1144-28	Yoke Bolt
1144-21	Wood Handle	1144-29	Cross Screw for Handle
1144-22	Cartridge	1144-30	Arm
1144-22a	Feed Screw	1144-31	Worm Only
1144-23	Rubber Bumper	1144-32	Fastening Handle
1144-24	Bronze w/ Twin Rods	1144-35	Coupling Screw for 1144-22a



SUPER-HEAVY PROFESSIONAL CORKSCREW & CAP LIFTER

Black plastic over stainless steel with a hardened steel worm, it has a geared level and is individually boxed.



ITEM	LENGTH		PACK
	IN	CM	
88	8 1/2	21.6	1



“WEDGE-TYPE” CORK REMOVER

Chrome-plated, cork puller with a cap lifter built into the handle. Includes a plastic sheath.

ITEM	LENGTH		PACK
	IN	CM	
4134	5	12.7	12



PROFESSIONAL CORKSCREW & CAP LIFTER

This European quality die-cast, chrome-plated corkscrew with a geared lever, easily extracts any size cork.

ITEM	LENGTH		PACK
	IN	CM	
1141	6	15.2	1



CORKSCREW

This nickel-plated hardened and tempered steel wire corkscrew has a lacquered, hardwood handle with a cap lifter attachment.

ITEM	LENGTH		PACK
	IN	CM	
4136	5 1/2	14	12



CORKSCREW

Made of hardened, tempered steel wire. Boasts a lacquered, hardwood handle.

ITEM	LENGTH		PACK
	IN	CM	
4137	4 5/8	11.7	12

STANDARD WAITER'S CORKSCREW & CAP LIFTER

Nickel-plated combination corkscrew, cap lifter, and wire/band cutter.



ITEM	STYLE	LENGTH		PACK
		IN	CM	
1147K	Knife Blade	4 3/8	11.1	12



PROFESSIONAL WAITER'S CORKSCREW & CAP LIFTER

Black plastic over stainless steel with a hardened steel worm, cap lifter, and straight blade.

ITEM	STYLE	LENGTH		PACK
		IN	CM	
1148K	Knife Blade	4 3/8	11.1	12



C801

CAN TAPPER & BOTTLE OPENER

Opener is nickel-plated. Standard can punch is used for small to medium sized cans, as well as bottle caps.

ITEM	LENGTH		PACK
	IN	CM	
C801	4	10.2	100
C801DZ	4	10.2	12



ALEGACY GIANT OPENER

Heavy gauge bright nickel-plated, stamped steel that opens both cans and bottles.

ITEM	LENGTH		PACK
	IN	CM	
AL550	6 3/4	17.1	12



ALEGACY "HANDY-OPENER"

Nickel-plated, heavy stamped steel for opening cans and bottles.

ITEM	LENGTH		PACK
	IN	CM	
CP290	5 1/4	13.3	12



CAP REMOVER

Avoid corrosion with our high quality stainless steel cap remover.

ITEM	DESCRIPTION	PACK
1197S	Stainless Steel	1



WALL CAP REMOVER

Made of cast-metal.

ITEM	DESCRIPTION	PACK
1199	Cadmium-Plated	1



BOTTLE OPENER

Extra-thick stainless steel. Convenient, compact size. Use for professional bartending.

ITEM	LENGTH		PACK
	IN	CM	
AL552	7	17.8	12



CAP CATCHER

18/8 stainless steel cap catcher will last longer and work better than other less corrosion-resistant materials in the abusive wet and humid environment of the back bar.

ITEM	IN	CM	PACK
CC10	3 1/4 x 5 1/2 x 13	8.25 x 14 x 33	1



PINT POURERS - BOTTLE & COLOR TOP ONLY

For smaller volumes of liquid, or secondary storage, these pint-size bottles have pourers interchangeable with their quart-size counterparts.

ITEM	CAPACITY		CORK COLOR	PACK
	OZ	ML		
PP1BR	16	473.3	Brown	12
PP2GR	16	473.3	Green	12
PP3RD	16	473.3	Red	12
PP4OR	16	473.3	Orange	12
PP5WH	16	473.3	White	12
PP6YL	16	473.3	Yellow	12



QUART POURERS WITH CAP

Our high-density, polyethylene pourers, with free flow spout and protective cap, come in a variety of colors for easy content identification.

ITEM	CAPACITY		CAP COLOR	PACK
	OZ	ML		
PQ1BR	32	946.6	Brown	12
PQ2GR	32	946.6	Green	12
PQ3RD	32	946.6	Red	12
PQ4OR	32	946.6	Orange	12
PQ5WH	32	946.6	White	12
PQ6YL	32	946.6	Yellow	12



COCKTAIL PARASOLS

Parasols have a wooden stem and are 3" (7.6 cm) in diameter when open. Assorted colors.

ITEM	LENGTH		
	IN	CM	PACK
4600	4 1/16	10.3	144



SWORD PICKS

Assorted, brilliant, translucent colors in red, white, blue, pink, yellow, and green.

ITEM	LENGTH		
	IN	CM	PACK
P459	3	7.6	1,000/10,000



TOOTHPICK FRILLS

Round, wooden toothpicks with assorted colored cellophane frill end for sandwiches and/or cocktails. Packed 1,000 per tray box, 10,000 per shipping case. Sold in case lot only.

ITEM	LENGTH		
	IN	CM	PACK
FC23	2 3/4	7	1 cs
FC25	4 1/4	10.8	1 cs

WOOD MUDDLER

Muddler is turned, highly polished, alcohol proof, and made of hardwood.

ITEM	LENGTH		
	IN	CM	PACK
115M	8	20.3	24





JULEP STRAINER

Stainless steel, two-piece construction with the handle welded to the bowl.

ITEM	BOWL DIAMETER		LENGTH		PACK
	IN	CM	IN	CM	
292	3 1/8	8	6 1/4	16	12



ICE PICK

Carbon steel blade, 4 1/2" (11.4 cm) long with a hardwood handle.

ITEM	LENGTH		
	IN	CM	PACK
7IP	7 1/2	19.1	12



COCKTAIL STRAINER

Stainless steel body and spring.

ITEM	DESCRIPTION	LENGTH		PACK
		IN	CM	
1287	4 Ears	6	15.2	12



LEMON/LIME SQUEEZER

Made of heavy, 18/8 stainless steel.

ITEM	DESCRIPTION	LENGTH		
		IN	CM	PACK
453	Closed Jaw	6 5/8	16.8	12



SIX POINT ICE CHIPPER

Heavy-duty, six carbon steel points with a hardwood handle.

ITEM	LENGTH		
	IN	CM	PACK
60IC	9	22.9	12



**STAINLESS STEEL
DOUBLE JIGGERS**

Polished on the outside with a satin finish inside.

ITEM	CAPACITY		PACK
	OZ	ML	
1290	1/2 - 1	14.8 - 29.6	12
1291	3/4 - 1 1/2	22.2 - 44.4	12
1292	1 - 1 1/2	29.6 - 44.4	12
1293	1 - 2	29.6 - 59.1	12
1294	3/4 - 1 1/4	22.2 - 36.9	12
1295	1 - 1 1/4	29.6 - 36.9	12

STAINLESS STEEL BAR SPOON

One-piece handle and bowl construction. Handle is twisted for ease of stirring.



ITEM	DESCRIPTION	LENGTH		PACK
		IN	CM	
1511B	w/ Red Ball	10 1/4	26	12



CS277WC



CS477WC

CS577WC

CS53812

COCKTAIL SHAKERS

Stainless steel with a polished outside and a satin-finish inside, shaped to fit a shaker glass. Available in plain and fluted body style.

ITEM	CAPACITY		HEIGHT		TOP DIAMETER		PACK
	OZ	ML	IN	CM	IN	CM	
CS377	30	887.1	7	17.8	3 5/8	9.2	12
CS53812	15	443.6	4 1/2	11.4	3 3/8	8.6	12

SHAKERS WITH COVER & STRAINER

CS277WC	16	473.3	7 3/4	19.7	3 7/8	9.8	12
CS377WC	30	887.1	10	25.4	3 5/8	9.2	12
CS477WC	16	473.3	7 3/4	19.7	3	7.6	12
CS577WC	28	828.2	10	25.4	3 5/8	9.2	12

WINE BUCKET

Present wine and champagne in this attractive and practical wine bucket.

ITEM	DESCRIPTION	HEIGHT		DIAMETER		PACK
		IN	CM	IN	CM	
6950	Bucket and Stand	32	81.2	-	-	1
69501	18/8 S/S Bucket	9 1/2	24.1	8 3/4	22.2	6
69502	Stand Only	29 1/2	74.9	-	-	1



WINE BUCKET

A wide selection of wine buckets, from plain to hammered patterns to mirror finishes with elegant details, complement any dining occasion.

ITEM	DESCRIPTION	HEIGHT		DIAMETER		PACK
		IN	CM	IN	CM	
79501	Hammered Wine Bucket	8 1/2	21.6	7 1/2	19.1	1
79502	Wine Bucket Stand	24	61	-	-	1
89501	Wine Bucket	8 3/8	21.3	8 3/8	21.3	1
IB22	Ice Bucket	5 7/8	14.9	6 5/16	16	1



TOWEL HOLDER

Nickel-plated spring steel with a screw eye for fastening to the bar.

ITEM	LENGTH		PACK
	IN	CM	
286	3 1/2	8.9	12



ARCTIC BAR CLOTH

Soft and absorbent, cloth is made of natural yarn with a honeycomb weave.

ITEM	IN	CM	PACK
1943	18 x 20	45.7 x 50.8	12



MALTED MILK CUP

Graduated cup is stainless steel with a polished outside and a satin-finish inside. Reinforced bottom and fits all standard machines.

ITEM	CAPACITY		HEIGHT		TOP DIAMETER		PACK
	OZ	ML	IN	CM	IN	CM	
MC388	30	887.1	6 7/8	17.5	4	10.2	12



FROTHING PITCHER

Stainless construction with heat-resistant handle design. Molded spout makes for easy pouring into any espresso based drink.

ITEM	CAPACITY		HEIGHT		PACK
	OZ	ML	IN	CM	
FC150	5	150	2 1/4	5.7	1
FC350	12	350	3 5/8	9.2	1
FC600	20	600	4 3/8	11.1	1
FC1000	33	1000	4 3/4	12.1	1
FC2000	67	2000	6 7/8	17.5	1



REFILL GLASS BRUSH

Black, nylon brush with a 7" (17.8 cm) brush head.

ITEM	LENGTH			PACK
	IN	CM		
6141N	8 1/2	21.6		10



DOUBLE GLASS BRUSH

Brush has a suction base with black, nylon brushes.

ITEM	LENGTH			PACK
	IN	CM		
6131N	8 1/2	21.6		1



TRIPLE GLASS BRUSH

Brush has a suction base with black, nylon brushes suitable for cleaning many types of glassware.

ITEM	LENGTH			PACK
	IN	CM		
6121N	8 1/2	21.6		1



OVERFLOW PIPES

PVC plastic set in rubber bushing is noncorroding. Pipe allows for proper water depth in sink. Fits both 1" (2.5 cm) and 1 1/2" (4 cm) drains.

ITEM	IN	HEIGHT		PACK
		CM		
AD91	(For OP90)			12
OP75	7 1/8	18.1		12
OP80*	8 3/8	21.3		12
OP90	7 3/4	19.7		12

*For shallow drain



BAR CADDY

Three sizes including one pint plastic inserts. Available in four, five or six compartment configurations. Replacement inserts are also available.

ITEM	PINT	IN	CM	PACK
79300	4	11 7/8 x 5 1/2 x 3 1/2	30.2 x 14 x 8.9	1
79302	5	14 3/4 x 5 1/2 x 3 1/2	37.5 x 14 x 8.9	1
79303	6	17 3/4 x 5 1/2 x 3 1/2	45.1 x 14 x 8.9	1
79305	1	5 3/4 x 3 x 2 7/8	14.6 x 7.6 x 7.3	12



BAR DRAINER/MAT

Mat is made of brown, soft rubber with a well at each end.

ITEM	IN	CM	PACK
BD273BR	3 1/4 x 27	8.3 x 68.6	12



BAR CADDY - CONDIMENT TRAY

Made of white plastic, tray is seamless, odorless, and noiseless. It has four compartments, each 4 x 4 x 2 3/4" (10.2 x 10.2 x 7 cm).

ITEM	IN	CM	PACK
B35	5 x 18 x 2 3/4	12.7 x 45.7 x 7	1

PLASTIC FUNNELS

One piece, seamless.

ITEM	TOP DIAMETER		CAPACITY		
	IN	CM	OZ	ML	PACK
368	4 1/8	10.5	8	236.6	12
369	5 3/16	13.2	16	473.1	12
370	6 3/16	15.7	32	946.2	12



SPEED RAILS

Single and double speed rails made of AISI 304 quality stainless steel with a #4 mill satin finish. Offers a high quality spec to withstand the harshness of the back bar environment.

ITEM	DESCRIPTION	LENGTH		
		IN	CM	PACK
SR22	Single	22	55.9	1
SR32	Single	32	81.3	1
SR42	Single	42	106.7	1
SR22D	Double	22	55.9	1
SR32D	Double	32	81.3	1
SR42D	Double	42	106.7	1

SPEED RAIL STRAP

Strap accessory allows you to hang speed rails on bar counter.

ITEM	IN	CM	PACK
SRS1	9 1/2	24.1	12

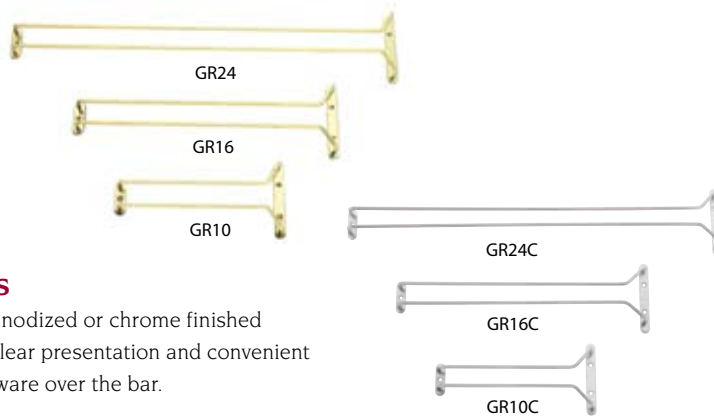

GLASS RACKS

Attractive gold anodized or chrome finished racks make for clear presentation and convenient storage of glassware over the bar.

ITEM	FINISH	LENGTH		
		IN	CM	PACK
GR10	Gold	10	25.4	12
GR16	Gold	16	40.6	12
GR24	Gold	24	61	12
GR10C	Chrome	10	25.4	12
GR16C	Chrome	16	40.6	12
GR24C	Chrome	24	61	12

FLATWARE CYLINDER



Made of white plastic.

ITEM	HEIGHT		DIAMETER		PACK
	IN	CM	IN	CM	
80104	5 1/4	13.3	4 1/4	10.8	36





Plasticware & Crystalware

Squeeze Dispensers 	60 - 61
Food Baskets	62 - 63
Trays	62
Tote Boxes	64
All-Purpose Prep Trays 	65
Crystalware	66 - 68
Pitchers	69
Ashtrays	69



A legacy's lap sized baskets and flexible squeeze dispensers were the perfect compliment to a carefree day spent poolside at the Luxe, sandwich in hand.

Squeeze Dispensers

Burgers anyone? These high quality, soft and molded, polyethylene squeeze dispensers are available in a variety of colors, sizes, and packs. Plus, the flexible, softer material allows for dispensing maximum amount out of the bottles, creating food savings for you. Firmly attached no-drip spout caps won't pop off, avoiding messy table and counter messes.



LARGE SQUEEZE BOTTLES

These larger polyethylene dispensers are flexible and durable, with a no-drip tip design. The larger size allows heavier use with less refilling. Quality crafted in the U.S.A. at Alegacy's manufacturing facility.

ITEM	DESCRIPTION	CAPACITY		COLOR	PACK
		OZ	ML		
2401	Ketchup	24	710	Red	12
2402	Mustard	24	710	Yellow	12
2403	Dressing	24	710	Clear	12
3201	Ketchup	32	946	Red	12
3202	Mustard	32	946	Yellow	12
3203	Dressing	32	946	Clear	12



SQUEEZE BOTTLES

These polyethylene squeeze dispensers are flexible and durable, with a no-drip tip design. They're quality crafted in the U.S.A. at Alegacy's manufacturing facility. Replacement tops available and listed in the price list.

ITEM	DESCRIPTION	CAPACITY		COLOR	PACK
		OZ	ML		
1100	Ketchup	8	236	Red	72
1101	Mustard	8	236	Yellow	72
1102	Dressing	8	236	Clear	72
2101	Ketchup	12	355	Red	72
2102	Mustard	12	355	Yellow	72
2103	Dressing	12	355	Clear	72

DOZEN PACK					
ITEM	DESCRIPTION	OZ	ML	COLOR	PACK
1100-12	Ketchup	8	236	Red	12
1101-12	Mustard	8	236	Yellow	12
1102-12	Dressing	8	236	Clear	12
2101-12	Ketchup	12	355	Red	12
2102-12	Mustard	12	355	Yellow	12
2103-12	Dressing	12	355	Clear	12





WIDE MOUTH SQUEEZE BOTTLES

Made of the same high quality polyethylene as our other squeeze dispensers, the wide mouth bottles also feature a 2 1/4" opening, large enough for most any spoon. Not only can you squeeze these bottles to the last drop, now you can scrape out any remaining residue too. And they're quality crafted in the U.S.A. at Alegacy's manufacturing facility.



ITEM	DESCRIPTION	CAPACITY		COLOR	PACK
		OZ	ML		
1601W	Ketchup	16	472	Red	12
1602W	Mustard	16	472	Yellow	12
1603W	Dressing	16	472	Clear	12
2401W	Ketchup	24	710	Red	12
2402W	Mustard	24	710	Yellow	12
2403W	Dressing	24	710	Clear	12
3201W	Ketchup	32	946	Red	12
3202W	Mustard	32	946	Yellow	12
3203W	Dressing	32	946	Clear	12

Fast Food Baskets

Alegacy's food baskets are the perfect answer to paper waste in the fast food industry. They also reduce dish use and dishwashing time, substantially cutting costs. Food baskets are available in stiff or flexible construction and are the ideal size for hamburgers and french fries as well as appetizers. They are stackable, microwaveable, and dishwasher safe.



496 Series

OVAL FAST FOOD BASKETS

Low design and stiff construction.

ITEM	IN	CM	COLOR	PACK
496FB	10 3/4 x 7 x 1 1/2	27.3 x 17.8 x 3.8	Brown	36
496FG	10 3/4 x 7 x 1 1/2	27.3 x 17.8 x 3.8	Green	36
496FO	10 3/4 x 7 x 1 1/2	27.3 x 17.8 x 3.8	Orange	36
496FR	10 3/4 x 7 x 1 1/2	27.3 x 17.8 x 3.8	Red	36
496FT	10 3/4 x 7 x 1 1/2	27.3 x 17.8 x 3.8	Tan	36
496FW	10 3/4 x 7 x 1 1/2	27.3 x 17.8 x 3.8	White	36
496FY	10 3/4 x 7 x 1 1/2	27.3 x 17.8 x 3.8	Yellow	36

OVAL FAST FOOD BASKETS

Sloped sides and flexible construction.

ITEM	IN	CM	COLOR	PACK
499FB	9 3/8 x 2	23.8 x 5.1	Brown	36
499FG	9 3/8 x 2	23.8 x 5.1	Green	36
499FO	9 3/8 x 2	23.8 x 5.1	Orange	36
499FR	9 3/8 x 2	23.8 x 5.1	Red	36
499FT	9 3/8 x 2	23.8 x 5.1	Tan	36
499FW	9 3/8 x 2	23.8 x 5.1	White	36
499FY	9 3/8 x 2	23.8 x 5.1	Yellow	36
499FAST	9 3/8 x 2	23.8 x 5.1	Assorted	4/6



499 Series



PLASTIC SERVING TRAYS

These plastic trays are thicker than the industry standard. The injection molded polypropylene features a non-skid basketweave finish which allows for quick drying.

ITEM	IN	CM	COLOR	PACK
1014B	10 x 14	25.4 x 35.6	Brown	24
1014R	10 x 14	25.4 x 35.6	Red	24
1216B	12 x 16	30.5 x 40.6	Brown	24
1216R	12 x 16	30.5 x 40.6	Red	24
1418B	14 x 18	35.6 x 45.7	Brown	24
1418R	14 x 18	35.6 x 45.7	Red	24



Cash & Carry Collection

Our colorful fast food baskets and squeeze bottles are now attractively designed and packaged to increase point of sale purchasing.



FLAT BOTTOM OVAL FAST FOOD BASKETS

ITEM	IN	CM	COLOR	PACK	
				INNER	MASTER
AL12496FB	10 3/4 x 7 x 1 1/2	27.3 x 17.8 x 3.8	Brown	12 ea	3 pk
AL12496FG	10 3/4 x 7 x 1 1/2	27.3 x 17.8 x 3.8	Green	12 ea	3 pk
AL12496FO	10 3/4 x 7 x 1 1/2	27.3 x 17.8 x 3.8	Orange	12 ea	3 pk
AL12496FR	10 3/4 x 7 x 1 1/2	27.3 x 17.8 x 3.8	Red	12 ea	3 pk
AL12496FT	10 3/4 x 7 x 1 1/2	27.3 x 17.8 x 3.8	Tan	12 ea	3 pk
AL12496FW	10 3/4 x 7 x 1 1/2	27.3 x 17.8 x 3.8	White	12 ea	3 pk
AL12496FY	10 3/4 x 7 x 1 1/2	27.3 x 17.8 x 3.8	Yellow	12 ea	3 pk



ROUND BOTTOM OVAL FAST FOOD BASKETS

ITEM	IN	CM	COLOR	PACK	
				INNER	MASTER
AL12499FB	9 3/8 x 2	23.8 x 5.1	Brown	12 ea	3 pk
AL12499FG	9 3/8 x 2	23.8 x 5.1	Green	12 ea	3 pk
AL12499FO	9 3/8 x 2	23.8 x 5.1	Orange	12 ea	3 pk
AL12499FR	9 3/8 x 2	23.8 x 5.1	Red	12 ea	3 pk
AL12499FT	9 3/8 x 2	23.8 x 5.1	Tan	12 ea	3 pk
AL12499FW	9 3/8 x 2	23.8 x 5.1	White	12 ea	3 pk
AL12499FY	9 3/8 x 2	23.8 x 5.1	Yellow	12 ea	3 pk



SQUEEZE BOTTLES

ITEM	CAPACITY			PACK	
	OZ	ML	COLOR	INNER	MASTER
AL61100	8	236	Red	6 ea	6 pk
AL61101	8	236	Yellow	6 ea	6 pk
AL61102	8	236	Clear	6 ea	6 pk
AL62101	12	355	Red	6 ea	6 pk
AL62102	12	355	Yellow	6 ea	6 pk
AL62103	12	355	Clear	6 ea	6 pk
AL62401	24	710	Red	6 ea	6 pk
AL62402	24	710	Yellow	6 ea	6 pk
AL62403	24	710	Clear	6 ea	6 pk
AL63201	32	946	Red	6 ea	6 pk
AL63202	32	946	Yellow	6 ea	6 pk
AL63203	32	946	Clear	6 ea	6 pk

WIDE MOUTH SQUEEZE BOTTLES

ITEM	CAPACITY			PACK	
	OZ	ML	COLOR	INNER	MASTER
AL61601W	16	472	Red	6 ea	6 pk
AL61602W	16	472	Yellow	6 ea	6 pk
AL61603W	16	472	Clear	6 ea	6 pk
AL62401W	24	710	Red	6 ea	6 pk
AL62402W	24	710	Yellow	6 ea	6 pk
AL62403W	24	710	Clear	6 ea	6 pk
AL63201W	32	946	Red	6 ea	6 pk
AL63202W	32	946	Yellow	6 ea	6 pk
AL63203W	32	946	Clear	6 ea	6 pk

CUTLERY BOX

Made of high-density plastic, this seamless, odorless, and noiseless cutlery box is perfect for storage of individually packaged condiments. The narrow size also lends itself to space-saving storage.



ITEM	IN	CM	STYLE	COLOR	PACK
1990	21 1/2 x 11 3/4 x 3 3/4	54.6 x 29.8 x 9	4 Compartment	Gray	12



STACKING LUG

Heavy-duty polyethylene lugs are stackable for convenient storage. The reinforced corners ensure durability while the molded design prevents suction for easy removal from nesting. The oversize rim makes handling more convenient and is designed to allow criss-cross stacking when full.

ITEM	IN	CM	COLOR	PACK
14101	26 x 16 1/4 x 8	66 x 41.3 x 20.3	Gray	6

UNDERCOUNTER DISH 'N TOTE BOX

Our dish and tote boxes have that indestructible feel necessary to get the tough work done, day after day. They are made of heavy-duty polyethylene and are narrow for tight-space storage. The handles are reinforced for heavy load support. Dishwasher safe.

ITEM	IN	CM	COLOR	PACK
1919	21 x 12 x 6	53.3 x 30.5 x 15.2	Gray	12



DISH 'N TOTE BOX

This all-purpose tote box made of heavy, high density plastic is seamless for easy cleaning, odorless, and noiseless for customer-friendly bussing. The under rim lugs allow for perfect nesting. Dishwasher safe. Sterilizes to commercial standards.

ITEM	IN	CM	COLOR	PACK
1900	21 5/8 x 16 x 5	54.9 x 40.6 x 12.7	Gray	12



Patent pending

ALL-PURPOSE PREP TRAYS

Ideal for the preparation and processing of food in a busy kitchen. The raised grooves and built-in spouts make heating and reheating food a cinch. Versatility from the microwave to dishwasher saves you time, and durable plastic construction eliminates the need for paper waste. These trays are an indispensable tool for any kitchen or chain environment.



ITEM	IN	CM	COLOR	PACK
498FB	9 1/2 x 7 3/16 x 1 5/8	24.1 x 18.3 x 4.1	Blue	24
498FG	9 1/2 x 7 3/16 x 1 5/8	24.1 x 18.3 x 4.1	Green	24
498FR	9 1/2 x 7 3/16 x 1 5/8	24.1 x 18.3 x 4.1	Red	24
498FT	9 1/2 x 7 3/16 x 1 5/8	24.1 x 18.3 x 4.1	Tan	24
498FW	9 1/2 x 7 3/16 x 1 5/8	24.1 x 18.3 x 4.1	White	24
498FY	9 1/2 x 7 3/16 x 1 5/8	24.1 x 18.3 x 4.1	Yellow	24

Alegacy All-Purpose Prep Trays
 Learn more about this and our many other chef-driven product innovations by scanning the Tag.



SERVING TRAY

Clear, simulated lead crystal of heat-resistant styrene. Perfect for serving breads, meats, and cheeses. Dishwasher safe.

ITEM	IN	CM	PACK
1218ST	12 3/16 x 17 3/16	31 x 43.7	12

SERVING TRAY

Large, clear simulated lead crystal tray has molded-in handles for easy transport. Dishwasher safe.



ITEM	IN	CM	PACK
170	13 3/4 x 8 1/4 x 1 1/4	34.9 x 21 x 3.2	12

SERVING TRAY

Oblong tray with 1" (2.5 cm) lip to prevent contents from slipping off tray. Ideal for serving or display of appetizers or desserts. Dishwasher safe.



ITEM	IN	CM	PACK
140	13 1/2 x 7 1/4	34.3 x 18.4	12

SERVING TRAY

The elegant design of this simulated lead crystal tray is perfect for serving hors d'oeuvres. Dishwasher safe.



ITEM	IN	CM	PACK
1000ST	16 1/2 x 22 5/16	41.9 x 56.7	12



ROUND SERVING TRAY

Round, simulated crystal tray with center compartment is ideal for serving and display of vegetables and dips. 5 compartments. Dishwasher safe.

ITEM	DIAMETER		
	IN	CM	PACK
191ST	16 1/4	41.3	12

RIMMED SERVING TRAY

Round Tray with 3/4" (1.9 cm) rim is ideal for no-spill serving of desserts, cheeses, and cakes. Dishwasher safe.



ITEM	DIAMETER		
	IN	CM	PACK
110	11 1/4	28.6	12



COMPARTMENT TRAY

Large 7 compartment tray is perfect for vegetables and dips or chips and salsa. Clear tray has fluted edges and is dishwasher safe.

ITEM	DIAMETER		
	IN	CM	PACK
192	16 1/2	41.9	12

ROUND FLAT SERVING TRAYS

Elegant, simulated crystal design is exceptionally durable and dishwasher safe. For serving meats and cheeses.

ITEM	DIAMETER		
	IN	CM	PACK
190RT	16	40.6	12
1313RT	13	33	12



SERVING TRAY

Beautiful, simulated crystal design attractively displays cakes and desserts. Dishwasher safe.

ITEM	IN	CM	PACK
999ST	20 x 15	50.8 x 38.1	12



OVAL DISH

Perfect for presenting salads and fruits in a buffet or salad bar. Clear, simulated lead crystal of heat-resistant styrene. Dishwasher safe.

ITEM	IN	CM	PACK
155	12 5/8 x 6 3/16 x 2 1/2	32.1 x 15.7 x 6.4	12



ROUND DISH

For salad bar or table service items. Clear simulated lead crystal of heat-resistant styrene. Dishwasher safe.

ITEM	DIAMETER		DEPTH		PACK
	IN	CM	IN	CM	
450	6	15.2	2	5.1	48

CRYSTALWARE SHELLS

For elegant service, these shells are available in three sizes and two colors. For serving seafood, sauces, and salads. They are top rack dishwasher safe.

ITEM	SIZE	IN	CM	COLOR	PACK
186C	Small	8 3/4 x 5 1/2 x 3 1/2	22.2 x 14 x 8.9	Clear	24
186W	Small	8 3/4 x 5 1/2 x 3 1/2	22.2 x 14 x 8.9	White	24
187C	Medium	11 x 7 x 4 1/4	27.9 x 17.8 x 10.8	Clear	12
187W	Medium	11 x 7 x 4 1/2	27.9 x 17.8 x 11.4	White	12
188C	Large	18 3/4 x 12 1/2 x 8 1/4	47.6 x 31.8 x 21	Clear	4
188W	Large	18 3/4 x 12 1/2 x 8 1/4	47.6 x 31.8 x 21	White	4



PUNCH BOWL

Attractive simulated lead crystal pedestal punch bowl will be the center of attention at the table or buffet line. Dishwasher safe and exceptionally durable.

ITEM	CAPACITY		DIAMETER		
	QT	L	IN	CM	PACK
9981	12	11.4	14	35.6	4



SCALLOPED SHELL

Displays seafood with elegance and the clear, simulated lead crystal is made of heat-resistant styrene. Dishwasher safe.

ITEM	CAPACITY		DIAMETER		
	QT	L	IN	CM	PACK
177SS	4	3.8	15 1/2	39.4	12



DEEP BOWLS

Can be used to serve salads, punch or hold bottled beverages on ice. Clear, durable, simulated lead crystal of heat-resistant styrene. Dishwasher safe.

ITEM	DIAMETER		DEPTH		PACK
	IN	CM	IN	CM	
165	8 3/4	22.2	3 3/4	9.5	12
900	11	27.9	4	10.2	12



WATER PITCHER

Clear, simulated lead crystal of heat-resistant styrene matches serving platters and bowls. Tapered lip for controlled pouring of ice with the beverage. Dishwasher safe.

ITEM	CAPACITY			PACK
	OZ	L		
350WP	76	2.2		24



PITCHER

Clear, shatter-resistant pitcher has a tapered spout for controlled pouring.

ITEM	CAPACITY			PACK
	OZ	L		
335	64	1.9		12



ASHTRAYS

Break-resistant material withstands heat and resists stains.

ITEM	IN	CM	COLOR	PACK
322ITB	4 1/4 x 1 5/8	10.8 x 4.1	Black	72
322ITR	4 1/4 x 1 5/8	10.8 x 4.1	Red	72



CAKE COVER

The one-piece lucite cover is flawless to clearly showcase your creations. The chrome-handled cake cover is durable and odorless. The 0136 stainless steel cake stand featured on page 37 is complemented with this cover.

ITEM	DIAMETER		HEIGHT		PACK
	IN	CM	IN	CM	
CK20512	12	30.5	6 3/8	16.2	12





PITCHER WITH ICE CORE

Freezable ice core keeps beverages colder for longer without dilution. Twist-and-lock core makes for secure pouring and quick replacement. Features a sturdy, ergonomic handle for ease of use and is dishwasher safe.

ITEM	COLOR	CAPACITY		HEIGHT		PACK
		OZ	L	IN	CM	
IP403520	Clear	68	2	9	22.9	1
IP402520BL	Blue	68	2	8 1/2	21.6	1
IP402520G	Green	68	2	8 1/2	21.6	1
IP402520R	Red	68	2	8 1/2	21.6	1
IP402520Y	Yellow	68	2	8 1/2	21.6	1



Chafers & Buffetware

Savoir™ Chafers 	72 - 76
Orbit™ Buffetware	79
Sonata Serenade™ Chafers 	80 - 81
Silvercrest™/Goldcrest™ Buffetware	82 - 83
Cordiale™ Chafers	84
Barocco Serving Ware	85
New Era Serving Ware	85
Top-Shelf™ Chafers 	86 - 89
Frames	90
Chafer Components	90 - 91
Coffee Makers	91

A row of polished Savoir™ chafers stood hot and ready for the Luxe's popular Sunday brunch.

Savoir™ Chafers

When presentation is paramount, superior styling and ease of use make Savoir Chafers the top choice. The collection is made of the finest 18/10 stainless steel and polished to a highly mirrored finish, allowing each model to showcase its own superb quality and exquisite design. In full, half, and two sizes of round chafer, Savoir boasts a fanciful brass-trimmed model, and a contemporary flat stainless steel version with European styling. They're as functional and sturdy as they are elegant, built for heavy-duty use in any busy foodservice environment.



FULL SIZE DOME COVER CHAFING DISH

ITEM	IN	CM	PACK
AL500A	25 1/2 x 17 7/8 x 18	64.7 x 45.4 x 45.7	1



HALF SIZE DOME COVER CHAFING DISH

ITEM	IN	CM	PACK
AL520A	17 x 15 1/8 x 15 1/2	43.2 x 38.4 x 39.4	1

Savoir Chafer Features

Full roll top opens at 90° and 180°

Clutch mechanism ensures proper position of roll top

Detachable cover for easy handling and cleaning

Includes full frame, water pan, food pan, and drop-in fuel holders, as pictured



FULL SIZE DOME COVER CHAFING DISH - BRASS LEGS

ITEM	IN	CM	PACK
AL510A	25 1/2 x 17 7/8 x 18 3/8	64.7 x 45.4 x 46.7	1

HALF SIZE DOME COVER CHAFING DISH - BRASS LEGS

ITEM	IN	CM	PACK
AL530A	17 x 15 1/8 x 15 5/8	43.2 x 38.4 x 39.7	1



Alegacy Savoir Chafers

The Savoir represents the best of the best in the chafing world. Scan the Tag to see what we mean and also learn about our philosophy of "Good, Better, Best."



13" ROUND CHAFING DISH

ITEM	O/A DIAMETER		HEIGHT		PACK
	IN	CM	IN	CM	
AL540A	15 1/4	38.7	16 1/4	41.3	1



15" ROUND CHAFING DISH

ITEM	O/A DIAMETER		HEIGHT		PACK
	IN	CM	IN	CM	
AL550A	17 3/8	44.1	18 1/4	46.4	1



13" ROUND CHAFING DISH - BRASS LEGS

ITEM	O/A DIAMETER		HEIGHT		PACK
	IN	CM	IN	CM	
AL560A	16	40.6	16 1/4	41.3	1



15" ROUND CHAFING DISH - BRASS LEGS

ITEM	O/A DIAMETER		HEIGHT		PACK
	IN	CM	IN	CM	
AL570A	18	45.7	18 1/2	47	1



AL540AE



ELECTRIC SAVOIR™ CHAFERS

Alegacy has broadened its selection of fine Savoir chafers with an electric conversion option. All Savoir chafers are available with electric heat components as well as the original canned heat fuel holders. Whether your buffet service is indoors or outdoors, on the patio or veranda, the Savoir line now meets all your heating needs.

ITEM	DESCRIPTION	PACK
AL500AE	Full Size - Electric	1
AL510AE	Full Size w/ Brass Legs - Electric	1
AL520AE	Half Size - Electric	1
AL530AE	Half Size w/ Brass Legs - Electric	1
AL540AE	13" Round - Electric	1
AL550AE	15" Round - Electric	1
AL560AE	13" Round w/ Brass Legs - Electric	1
AL570AE	15" Round w/ Brass Legs - Electric	1

*Electric chafers item specifications are same as non-electric versions



WATER PAN & HEATING PLATES FOR SAVOIR CHAFERS

Electric unit attaches to water pans listed. Water pans may also be used with non-electric heating source.

ITEM	DESCRIPTION	FITS MODELS	PACK
AL540WPE	Water Pan	AL540, AL560	1
AL550WPE	Water Pan	AL550, AL570	1
AL520WPE	Water Pan	AL520, AL530	1
AL500WPE	Water Pan	AL500, AL510	1
ELH100	Heating Plate *	AL500, AL510	1
ELH110	Heating Plate **	AL540, AL550, AL560, AL570, AL520, AL530	1

* Heating plate for 120V / 700W usage. UL and CE certified.

** Heating plate for 120V / 300W usage. UL and CE certified.

Savoir Induction Chafers

Buffet service is brought to new heights with our latest addition of induction chafing dishes in medium (13") and large (15"), equipped with a multi-layer metal bottom that allows for induction or canned fuel heating sources. Both sizes are available with an all stainless steel cover or a stainless steel and glass cover combination to view food contents. Each cover has a special mechanism so it can automatically be held open at 60 degrees for food service.



ITEM	DESCRIPTION	COVER TYPE	O/A DIAMETER		HEIGHT		PACK
			IN	CM	IN	CM	
AL580A	13" Round	Stainless Steel	14 1/2	36.8	6 3/4	17.1	1
AL585A	13" Round	Glass	14 1/2	36.8	6 3/4	17.1	1
AL590A	15" Round	Stainless Steel	16 7/8	42.7	9	23	1
AL595A	15" Round	Glass	16 7/8	42.7	9	23	1

*Serving spoon holder (pictured) sold separately. All chafers sold with standard stainless steel round food pan. See below for optional round porcelain food pans.



ITEM	DESCRIPTION	COVER TO FIT	O/A DIAMETER		HEIGHT		PACK
			IN	CM	IN	CM	
GL580	Glass Cover	AL580A, AL585A	14	35.6	2 1/2	6.4	1
SL585	Stainless Steel Cover	AL580A, AL585A	14	35.6	2 1/2	6.4	1
GL590	Glass Cover	AL590A, AL595A	16	40.6	3	6.4	1
SL595	Stainless Steel Cover	AL590A, AL595A	16	40.6	3	6.4	1



SERVING SPOON HOLDER

Add a touch of panache to food presentation and serving with our detachable spoon holder.

ITEM	DIMENSIONS (L x W)			PACK
	IN	CM		
SPH580	8 3/4 x 4 1/2	22.2 x 11.4		1



CHAFING DISH STAND

Our elegantly-styled stand allows chafing dish to be heated alternatively with canned fuel.

ITEM	FITS		
	IN	CM	PACK
ST580	13	33	1
ST590	15	38.1	1



DIVIDED FOOD PAN

Show versatility with this divided porcelain food pan.

ITEM	DIAMETER		
	IN	CM	PACK
FPD590	15	38.1	1



FOOD PAN

Make an elegant presentation with our food pan.

ITEM	DIAMETER		
	IN	CM	PACK
FP580	13	33	1
FP590	15	38.1	1

COFFEE URNS & HEATING PLATE

Sleek and elegant design crafted in 18/10 stainless steel and perfect for formal and informal occasions. Either fuel burner or electric heating unit for serving (no brewing). Available in stainless or with brass trim.



ITEM	CAPACITY		
	QT	L	PACK
AL940	6.3	6	1
AL920	12.6	12	1
AL950	6.3	6	1
AL930	12.6	12	1
ELH120	*Heating Plate		1

*Heating plate for 100/120V 170W usage. UL and CE certified.



JUICE DISPENSER

Sleek transparent exterior crafted in 18/10 stainless steel. Comes with special insert for ice. Easy to clean and ideal for formal and informal occasions. Available in stainless or with brass accents.



AL900

ITEM	CAPACITY		
	QT	L	PACK
AL900	7.37	7	1
AL910	7.37	7	1

COFFEE SERVERS

18/10 stainless steel. Well accepted in foodservice, hotels, airlines, and cruise lines.

ITEM	CAPACITY		PACK
	OZ	ML	
AL1140	12	360	1
AL1130	18	540	1
AL1120	30	900	1
AL1110	56	1680	1
AL1100	70	2100	1





WATER PITCHER WITH ICE GUARD

ITEM	CAPACITY		
	OZ	ML	PACK
AL1150	70	2100	1



CREAMERS

ITEM	CAPACITY		
	OZ	ML	PACK
AL1170	5	150	1
AL1160	8	240	1



GRAVY BOAT WITH STEPPED BOTTOM

Update your gravy boat from a "Jurassic" to a classic. Made of the highest quality 18/8 stainless steel and featuring a highly polished mirrored finish, this boat adds a touch of class to any event. The tri-stepped bottom creates an elegant serving piece for your finest sauces and gravies.

ITEM	CAPACITY		
	OZ	ML	PACK
2108	8	237	12
2110	10	296	12
2116	16	473.6	12



SUGAR BOWL WITH LID

ITEM	CAPACITY		
	OZ	ML	PACK
AL1180	10	300	1



ICE CREAM CUP

Made of 18/8 stainless steel and finished with a high mirror polish, these cups are ideal for elegant dessert service.

ITEM	CAPACITY		HEIGHT		PACK
	OZ	ML	IN	CM	
2100	4	118	2 3/16	5.6	12



Orbit™ Buffetware

Why settle for less when you can have the best? With a gracefully hooked handle and highly polished stainless steel finish, our Orbit buffetware insures your guests are served in the utmost style. Select from satin or gold trimmed handles, with even weighting and balance for ease of service.

STAINLESS STEEL HANDLE

ITEM	DESCRIPTION	OVERALL LENGTH		PACK
		IN	CM	
211	Solid Spoon	11 7/8	30.2	12
212	Slotted Spoon	11 7/8	30.2	12
213	Notched Salad Spoon	11 7/8	30.2	12
214	Deep Ladle 4 oz	12 7/8	31.4	12
218	Pie Server	11 7/8	30.2	12
220	Cold Meat Fork	10 7/8	26.7	12

D474,658



220



218



214



213



212



211



220GD



218GD



214GD



213GD



212GD



211GD

GOLD TRIM HANDLE

ITEM	DESCRIPTION	OVERALL LENGTH		PACK
		IN	CM	
211GD	Solid Spoon	11 7/8	30.2	12
212GD	Slotted Spoon	11 7/8	30.2	12
213GD	Notched Salad Spoon	11 7/8	30.2	12
214GD	Deep Ladle 4 oz	12 3/8	31.4	12
218GD	Pie Server	11 7/8	30.2	12
220GD	Cold Meat Fork	10 1/2	26.7	12

D474,658



Sonata Serenade™ Chafers

With such a wide range of styles, you'll have no trouble finding a Sonata Serenade chafers to fit your needs and bring elegance and fantastic value to your buffet. The line comes in either brass or polished stainless steel trim detail. The high quality roll top covers remain open for one-handed serving and easy refilling. Plus, the highly polished stainless steel exterior is attractive and easy to clean.



FULL SIZE "ROLL TOP" CHAFER

Strong, welded frame with built-in handles and a roll top cover. Includes a dripleless water pan, a full size food pan, and two drop-in fuel holders.

ITEM	IN	CM	PACK
AL400RTA	22 x 14 1/4 x 15 3/8	55.9 x 36.2 x 39.1	1



ROUND "ROLL TOP" CHAFER

Four-legged, secure frame with roll top dome cover of mirror finished stainless steel. Includes water pan, food pan, and a drop-in fuel holder.

ITEM	DIAMETER		HEIGHT		PACK
	IN	CM	IN	CM	
RD400RTA	16	40.6	17	43.2	1



FULL SIZE CHAFING DISH WITH BASE

Rests on a solid stainless steel base with sparkling gold trimmed handle and knobs, while the 90° locking device holds the cover in place for easy service. Includes a water pan, a full size food pan, and two drop-in fuel holders.

ITEM	IN	CM	PACK
AL600A	28 x 17 x 18	72.4 x 44.5 x 45.7	1



FULL SIZE CHAFING DISH - CHROME HANDLES

This classically designed full size chafer features shimmering stainless steel frame details, chrome handles, and a 90° locking dome cover. Includes a water pan, a full size food pan, and two drop-in fuel holders.

ITEM	IN	CM	PACK
AL610A	28 x 17 x 17 1/8	72.4 x 44.5 x 43.5	1



FULL SIZE CHAFING DISH - GOLD HANDLES

This full size chafer radiates refinement and good taste with its stainless steel frame and gold trimmed feet, knobs, and handles. The dome cover has a 90° locking cover and includes a water pan, a full size food pan, and two drop-in fuel holders.

ITEM	IN	CM	PACK
AL620A	28 x 17 x 17 1/8	72.4 x 44.5 x 43.5	1

15" ROUND CHAFING DISH - CHROME HANDLES

Beautiful, round chafer with a stainless steel band frame and chrome handle. Includes a water pan, food pan, and a single fuel holder.

ITEM	DIAMETER		HEIGHT		PACK
	IN	CM	IN	CM	
AL630A	16	42.5	17	44.5	1



15" ROUND CHAFING DISH - GOLD HANDLES

Round chafer with a shimmering stainless steel band frame and elegant gold trimmed feet, knobs, and handle. Includes a water pan, food pan, and a single fuel holder.

ITEM	DIAMETER		HEIGHT		PACK
	IN	CM	IN	CM	
AL640A	16	42.5	17	44.5	1



Silvercrest™ Buffetware

Silvercrest/Goldcrest serving ware is crafted from heavy gauge stainless steel with a hollow handle finger grip design. The practical one-piece construction makes it durable and easy to clean. Comes in two finishes: Silvercrest, the original silver finish, and Goldcrest, a gold finish.



SILVERCREST™ BUFFETWARE

ITEM	DESCRIPTION	OVERALL LENGTH		PACK
		IN	CM	
111	Solid Serving Spoon	11 3/4	29.8	12
112	Slotted Serving Spoon	11 3/4	29.8	12
113NSS	Notched Serving Spoon	11 5/8	29.5	12
114DL	Deep Ladle 4 oz	12	30.5	12
115SL	Spout Ladle 1 oz	11	27.9	12
11512	Spout Ladle 2 oz	11	27.9	12
117PS	Pastry Server	11 3/4	29.8	12
118PS	Pie Server	11	27.9	12
119	Perforated Turner	14 1/2	36.8	12
120	Cold Meat Fork	10 3/8	26.7	12
121PF	Pot Fork	11 3/16	28.4	12
122	Slicer Knife (Wave Cut)	13 1/2	34.2	12
124	Carving Knife (Wave Cut)	12 7/8	32.7	12
126	Skimmer	14 1/4	36.2	12
128CP	Cheese Plane	11	27.9	12
129	Hollow Handle/Pistol Grip Carving Knife	13	33.7	12
130	Hollow Handle/Pistol Grip Carving Fork	11	27.9	12



Goldcrest™ Buffetware



GOLDCREST™ BUFFETWARE

ITEM	DESCRIPTION	OVERALL LENGTH		PACK
		IN	CM	
111GD	Solid Spoon	11 3/4	29.8	12
112GD	Slotted Spoon	11 3/4	29.8	12
113NSGD	Notched Salad Spoon	11 5/8	29.5	12
114DLGD	Deep Ladle 4 oz	12	30.5	12
115SLGD	Spout Ladle 1 oz	11	27.9	12
11512GD	Spout Ladle 2 oz	11	29.8	12
117PSGD	Pastry Server	11 3/4	29.8	12
118PSGD	Pie Server	11	27.9	12
119GD	Perforated Turner	14 1/2	36.8	12
120GD	Cold Meat Fork	10 3/8	26.7	12
121PFGD	Pot Fork	11 3/16	28.4	12
122GD	Slicer 13.5"	13 1/2	34.2	12
126GD	Skimmer	14 1/4	36.2	12

Cordiale™ Chafers

Alegacy's collection of Cordiale deluxe chafers can be mixed and matched to add diversity to any catering line. The satin finished chafers have beautifully detailed turned legs, wood handles, and dome covers to attractively present your dishes. Stainless steel construction makes them dent-resistant and virtually maintenance-free. Built-in platform recesses to accommodate fuel holders.



DELUXE HALF SIZE CHAFER

Chafin comes with 4 3/8" (11.1 cm) deep half size water pan, one 2 1/2" (6.4 cm) deep half size pan, one frame with legs and handles, one fuel holder, and a dome cover with handle.

ITEM	IN	CM	PACK
DL801A	18 x 11 3/4 x 16 1/4	45.7 x 29.8 x 41.3	1



DELUXE FULL SIZE CHAFER

Chafin includes one frame with legs and handles, one 4 1/2" (11.4 cm) deep dripless water pan, one 2 1/2" (6.4 cm) deep full size pan, two fuel holders, and one dome cover with handle.

ITEM	IN	CM	PACK
DL200A	26 x 14 x 16 1/4	66 x 35.6 x 41.3	1



DELUXE ROUND CHAFER

Chafin includes one frame with four legs and two handles, one 5" (12.7 cm) deep water pan 13 1/2" (34.3 cm) in diameter, one 4" (10.2 cm) deep food pan, one fuel holder, and one round dome cover with handle.

ITEM	DIAMETER		HEIGHT		PACK
	IN	CM	IN	CM	
RD130A	13 1/4	33.7	15 3/4	40	1

Barocco Serving Ware

An excellent choice for convenient serving and safe food handling. Made from heavy gauge stainless steel with beautifully designed handles and a mirror polished finish, Barocco serving ware is perfect for elegant service or back of the house utility.



ITEM	DESCRIPTION	OVERALL LENGTH		
		IN	CM	PACK
DSP11	Solid Serving Spoon	11 1/2	29.2	12
DSP13	Solid Serving Spoon	13	33	12
DSP11P	Perforated Serving Spoon	11	27.9	12
DSP13P	Perforated Serving Spoon	13	33	12
DF13	Serving Fork	13	33	12

ITEM	OVERALL LENGTH		CAPACITY		
	IN	CM	OZ	ML	PACK
DL28	8	20.3	2	51.9	12
DL411	11	27.9	4	118.3	12



New Era Serving Ware

The simple but elegant design of New Era is made of heavy gauge stainless steel, with one-piece construction. A satin finish makes this collection a functional, stylish addition to any dining room or salad bar.



ITEM	DESCRIPTION	OVERALL LENGTH		
		IN	CM	PACK
812BS	Oval Basting Spoon	12 1/2	21.7	12
813	Jumbo Spoon	11 1/2	29.2	12
815	Serving Fork	12 1/2	31.7	12
816	Jumbo Spoon Fork	12	30.5	12
817	Square Bowl Spoon	8 1/2	21.6	12
818	Round Bowl Spoon	7 3/4	19.7	12
819	Serving Ladle	6 1/4	15.9	12
820	Cold Meat Fork	8 1/2	21.6	12
822	Pie Server	10	25.4	12

Top-Shelf™ Chafers

Our updated collection of Top-Shelf chafers is perfect for customizing your buffet. Our widened variety of pans makes more combinations possible, so your serving options increase. This, of course, makes for happy servers as well as customers. Now you can easily expand your menu selections or even serve small groups. Our durable and solidly constructed chafers are as functional and sturdy as they are elegant, built for heavy-duty use in any busy foodservice environment.



The original Six in One® Chafer

Catering is more practical with Alegacy's Six in One. This lightweight portable chafer is versatile, elegant, and ideal for everything from dinner parties to banquets. A combination of optional anti-jamming steam pans allows your customers to customize for any occasion. So whether they are used to serve appetizers or side dishes, the Six in One is the smartest way to go.



THE ORIGINAL SIX IN ONE CHAFER

ITEM	FINISH	DESCRIPTION	CAPACITY		IN	CM	PACK
			QT	L			
AL320A	Stainless Steel	Basic Model	2.6	2.5	17 x 8 x 12 1/2	43.2 x 20.3 x 31.8	1
AL320GA	Gold Accented	Basic Model	2.6	2.5	17 x 8 x 12 1/2	43.2 x 20.3 x 31.8	1
AL324A	Stainless Steel	Basic+88134	4.1	3.9	17 x 8 x 12 1/2	43.2 x 20.3 x 31.8	1
AL324GA	Gold Accented	Basic+88134	4.1	3.9	17 x 8 x 12 1/2	43.2 x 20.3 x 31.8	1
AL326A	Stainless Steel	Basic+88162	1.2	1.1	17 x 8 x 12 1/2	43.2 x 20.3 x 31.8	1
AL326GA	Gold Accented	Basic+88162	1.2	1.1	17 x 8 x 12 1/2	43.2 x 20.3 x 31.8	1
AL346A	Stainless Steel	Basic+88164	1.8	1.7	17 x 8 x 12 1/2	43.2 x 20.3 x 31.8	1
AL346GA	Gold Accented	Basic+88164	1.8	1.7	17 x 8 x 12 1/2	43.2 x 20.3 x 31.8	1
AL329A	Stainless Steel	Basic+88192	.6	.5	17 x 8 x 12 1/2	43.2 x 20.3 x 31.8	1
AL329GA	Gold Accented	Basic+88192	.6	.5	17 x 8 x 12 1/2	43.2 x 20.3 x 31.8	1
AL349A	Stainless Steel	Basic+88194	1.1	1	17 x 8 x 12 1/2	43.2 x 20.3 x 31.8	1
AL349GA	Gold Accented	Basic+88194	1.1	1	17 x 8 x 12 1/2	43.2 x 20.3 x 31.8	1
AL390A	Stainless Steel	Basic+All Pans	Interchangeable		17 x 8 x 12 1/2	43.2 x 20.3 x 31.8	1
AL390GA	Gold Accented	Basic+All Pans	Interchangeable		17 x 8 x 12 1/2	43.2 x 20.3 x 31.8	1



AL420GA



AL420A

FULL SIZE CHAFER

ITEM	DESCRIPTION	CAPACITY				PACK
		QT	L	IN	CM	
AL420A	Stainless Steel	9	8.6	23 1/4 x 14 x 13 3/4	59.1 x 35.6 x 34.9	1
AL420GA	Gold Accented	9	8.6	23 1/4 x 14 x 13 3/4	59.1 x 35.6 x 34.9	1



AL422A



AL422GA

HALF SIZE CHAFER

ITEM	DESCRIPTION	CAPACITY				PACK
		QT	L	IN	CM	
AL422A	Stainless Steel	4	3.8	15 1/4 x 11 1/2 x 13	38.7 x 29.2 x 33	1
AL422GA	Gold Accented	4	3.8	15 1/4 x 11 1/2 x 13	38.7 x 29.2 x 33	1



AL428A



AL428GA

OVAL CHAFER

ITEM	DESCRIPTION	CAPACITY					PACK
		QT	L	IN	CM		
AL428A	Stainless Steel	6	5.7	20 1/2 x 12 1/4 x 12 3/4	52.1 x 31.1 x 32.4	1	
AL428GA	Gold Accented	6	5.7	20 1/2 x 12 1/4 x 12 3/4	52.1 x 31.1 x 32.4	1	

ROUND CHAFER



AL424A



AL424GA

ITEM	DESCRIPTION	CAPACITY					PACK
		QT	L	IN	CM		
AL424A	Stainless Steel	4	3.8	15 1/4 x 12 1/2 x 11 3/4	38.7 x 31.7 x 28.8	1	
AL424GA	Gold Accented	4	3.8	15 1/4 x 12 1/2 x 11 3/4	38.7 x 31.7 x 28.8	1	

SOUP STATION

ITEM	DESCRIPTION	CAPACITY				PACK
		QT	L	IN	CM	
AL426A	Stainless Steel	7	6.1	13 x 11	33 x 28	1
AL426GA	Gold Accented	7	6.1	13 x 11	33 x 28	1



AL426A

AL426GA



STRAP FRAME CHAFING DISH

This chafer frame is handsomely designed with one-piece welded, chrome-plated steel. The footing is solid and the frame is stackable for easy storage. Drop-in fuel holders securely hold fuel cells in place.

ITEM	IN	CM	PACK
AL720A	23 5/8 x 14 x 12 5/8	60 x 35.6 x 32.1	1

HALF SIZE CHAFER

Great for specialty and side dishes. Includes one assembled frame with die cast legs and handles, one 4" (10.2 cm) deep water pan, one 2 1/2" (6.4 cm) deep half size pan, one fuel holder, and one dome cover lid with handle.

ITEM	IN	CM	PACK
AL801A	18 x 11 3/4 x 16 1/4	45.7 x 29.8 x 41.3	1



FULL SIZE CHAFER

Perfect size for main dishes. Includes one assembled frame with die cast legs and handles, one 4 3/8" (11.1 cm) deep dripleless water pan, one 2 1/2" (6.4 cm) deep full size pan, two fuel holders, and one dome cover lid with handle.

ITEM	IN	CM	PACK
AL800A	22 1/2 x 14 x 12 1/4	57.2 x 35.6 x 31.1	1

ECONOMY FULL SIZE CHAFING DISH

Economical design with welded frame and plastic handled cover.

ITEM	IN	CM	PACK
AL820A	24 x 14 x 12 1/4	61 x 35.6 x 31.1	1



FULL SIZE CHAFER WITH HINGED DOME COVER

Comes with one frame with die cast legs and handles, one 4 3/8" (11.1 cm) deep dripleless water pan, one 2 1/2" (6.4 cm) deep water pan, two fuel holders, and one hinged dome cover lid.

ITEM	IN	CM	PACK
AL800HDCA	22 1/2 x 14 x 12 1/4	57.2 x 35.6 x 31.1	1

Chafers Components



SU482



SU382

CHAFFER FRAMES

A variety of frames available to use interchangeably with chafing dish component parts. Frames conveniently stack for easy storage.

ITEM	DESCRIPTION	IN	CM	PACK
SU382	Half Size Frame	12 3/4 x 10 x 9 3/4	32.4 x 25.4 x 24.8	1
SU482	Full Size Frame	20 3/4 x 12 1/2 x 8 1/2	52.7 x 31.8 x 21.6	1

FUEL HOLDER

Fuel holder fits all Alegacy chafing dishes. Stainless steel with a sliding cover.

ITEM	IN	CM	PACK
AL84	3 1/2	8.9	6



HALF & FULL SIZE FOOD PANS

Both half and full size food pans can be combined and used interchangeably with various models of chafers (see pages 94-100 for other steam table pans and parts).

ITEM	DESCRIPTION	DEPTH		PACK
		IN	CM	
8002	Full Size	2 1/2	6.4	6
8004	Full Size	4	10.2	6
8122STP	Half Size	2 1/2	6.4	6
8124	Half Size	4	10.2	6



DOME COVERS

Covers are polished on the outside and come complete with handles. Fits standard size pans.

ITEM	CHAFFER TO FIT	IN	CM	PACK
SH8843	Half Size Frame	13 x 10 5/8 x 2 3/4	33 x 27 x 7	9
SH8943	Full Size	21 1/8 x 13 x 2 3/4	53.7 x 33 x 7	9
SH943HDC	Full Size	21 1/2 x 13 x 2 3/4	54.6 x 33 x 7	3



ROLL TOP COVER

Keep food pan contents warm and protected with our 18/8 stainless steel, handled cover that rolls back for easy access to food product.

ITEM	LENGTH		WIDTH		HEIGHT		PACK
	IN	CM	IN	CM	IN	CM	
RC100	21	53.33	13 3/4	34.9	12	30.4	1



FULL SIZE WATER PAN

Stainless steel, dripless water pan prevents chaffer condensation from dripping onto tables.

ITEM	DEPTH		
	IN	CM	PACK
800412WD	4 1/2	11.4	6



CHAFFER COVER HOLDER

Conveniently holds chaffer dome cover behind unit for easy service and access. Two clips recommended for full size chaffer, one for half size.

ITEM	DEPTH		
	IN	CM	PACK
2090	5 1/4	13.3	24

PERCOLATORS

Made of polished aluminum with a two-way dripless faucet. Available in a variety of convenient and easy to transport sizes. UL listed.

ITEM	CAPACITY			VOLTS	PACK
	CUPS	L			
3536	36	8.5		110	1
3500E	55	13		110	1
3600	100	23.7		110	1



3536



3600



3500E





Steam Table Pans & Insets

Anti-Jamming Pans 94 - 96

Standard Pans 97

Covers & Accessories 98 - 100

Insets & Bain Maries 101

*C*hef Rousselle keeps his focus on cooking, knowing that his freshly made dishes are kept at ready-to-serve temperatures in the stainless steel of Alegacy steam table pans.

Rest-Rite™ Anti-Jamming Steam Table Pans

Alegacy's Rest-Rite steam table pans come in four advertised thicknesses so you can choose the right quality pan at the right price. They are all crafted with the full perimeter anti-jam ridge to prevent pans from jamming during shipment or storage, and also feature reinforced corners for superior shape retention. The 22 and 24 gauge 18/8 stainless steel pans are built to last while the 23 and 25 economy gauge may be just what you need at a great value. All steam table pans are NSF listed.



Anti-Jamming Steam Table Pans

Alegacy steam table pans feature anti-jamming, 22 and 24 standard gauge design, and re-engineered, stronger corners, allowing finger space between pans for quick removal. Also, the anti-jamming, reinforced corner design increases heating efficiency and lengthens safe holding times by an improved fit in the well. Now also available in 23 and 25 economy gauge design.



FULL SIZE STANDARD STEAM TABLE PANS

ITEM	CAPACITY		LENGTH		WIDTH		DEPTH		PACK
	QT	L	IN	CM	IN	CM	IN	CM	
22 GAUGE									
22002	8 1/2	8	20 3/4	53	12 3/4	32.4	2 1/2	6.4	6
22004	14 1/2	13.7	20 3/4	53	12 3/4	32.4	4	10	6
22006	22	20.8	20 3/4	53	12 3/4	32.4	6	15	6
24 GAUGE									
88002	8 1/2	8	20 3/4	53	12 3/4	32.4	2 1/2	6.4	6
88004	14 1/2	13.7	20 3/4	53	12 3/4	32.4	4	10	6
88006	22	20.8	20 3/4	53	12 3/4	32.4	6	15	6

FULL SIZE ECONOMY STEAM TABLE PANS

ITEM	CAPACITY		LENGTH		WIDTH		DEPTH		PACK
	QT	L	IN	CM	IN	CM	IN	CM	
23 GAUGE									
77002	8 1/2	8	20 3/4	53	12 3/4	32.4	2 1/2	6.4	6
77004	14 1/2	13.7	20 3/4	53	12 3/4	32.4	4	10	6
77006	22	20.8	20 3/4	53	12 3/4	32.4	6	15	6
25 GAUGE									
55002	8 1/2	8	20 3/4	53	12 3/4	32.4	2 1/2	6.4	6
55004	14 1/2	13.7	20 3/4	53	12 3/4	32.4	4	10	6
55006	22	20.8	20 3/4	53	12 3/4	32.4	6	15	6

HALF SIZE STANDARD STEAM TABLE PANS

ITEM	CAPACITY		LENGTH		WIDTH		DEPTH		PACK
	QT	L	IN	CM	IN	CM	IN	CM	
22 GAUGE									
22122STP	4 1/2	4.3	12 3/4	32.4	10 3/8	26.4	2 1/2	6.4	12
22124STP	7	6.6	12 3/4	32.4	10 3/8	26.4	4	10	6
22126	11	10.4	12 3/4	32.4	10 3/8	26.4	6	15	6
24 GAUGE									
88122	4 1/2	4.3	12 3/4	32.4	10 3/8	26.4	2 1/2	6.4	12
88124	7	6.6	12 3/4	32.4	10 3/8	26.4	4	10	6
88126	11	10.4	12 3/4	32.4	10 3/8	26.4	6	15	6

HALF SIZE ECONOMY STEAM TABLE PANS

ITEM	CAPACITY		LENGTH		WIDTH		DEPTH		PACK
	QT	L	IN	CM	IN	CM	IN	CM	
23 GAUGE									
77122STP	4 1/2	4.3	12 3/4	32.4	10 3/8	26.4	2 1/2	6.4	12
77124STP	7	6.6	12 3/4	32.4	10 3/8	26.4	4	10	6
77126	11	10.4	12 3/4	32.4	10 3/8	26.4	6	15	6
25 GAUGE									
55122	4 1/2	4.3	12 3/4	32.4	10 3/8	26.4	2 1/2	6.4	12
55124	7	6.6	12 3/4	32.4	10 3/8	26.4	4	10	6
55126	11	10.4	12 3/4	32.4	10 3/8	26.4	6	15	6



Rest-Rite Anti-Jamming Construction



TWO-THIRDS SIZE STANDARD STEAM TABLE PANS

ITEM	CAPACITY		LENGTH		WIDTH		DEPTH		PACK
	QT	L	IN	CM	IN	CM	IN	CM	
22 GAUGE									
22232	6 1/2	6.2	13 7/8	35.2	12 3/4	32.4	2 1/2	6.4	12
22234	9 1/2	9	13 7/8	35.2	12 3/4	32.4	4	10.2	12
22236	14 1/2	13.7	13 7/8	35.2	12 3/4	32.4	6	15.2	12
24 GAUGE									
88232	6 1/2	6.2	13 7/8	35.2	12 3/4	32.4	2 1/2	6.4	12
88234	9 1/2	9	13 7/8	35.2	12 3/4	32.4	4	10	12
88236	14 1/2	13.7	13 7/8	35.2	12 3/4	32.4	6	15	12

TWO-THIRDS SIZE ECONOMY STEAM TABLE PANS

ITEM	CAPACITY		LENGTH		WIDTH		DEPTH		PACK
	QT	L	IN	CM	IN	CM	IN	CM	
23 GAUGE									
77232	6 1/2	6.2	13 7/8	35.2	12 3/4	32.4	2 1/2	6.4	12
77234	9 1/2	9	13 7/8	35.2	12 3/4	32.4	4	10.2	12
77236	14 1/2	13.7	13 7/8	35.2	12 3/4	32.4	6	15.2	12
25 GAUGE									
55232	6 1/2	6.2	13 7/8	35.2	12 3/4	32.4	2 1/2	6.4	12
55234	9 1/2	9	13 7/8	35.2	12 3/4	32.4	4	10	12
55236	14 1/2	13.7	13 7/8	35.2	12 3/4	32.4	6	15	12

ONE-THIRD SIZE STANDARD STEAM TABLE PANS

ITEM	CAPACITY		LENGTH		WIDTH		DEPTH		PACK
	QT	L	IN	CM	IN	CM	IN	CM	
22 GAUGE									
22132	2 1/2	2.4	12 3/4	32.4	6 7/8	17.5	2 1/2	6.4	12
22134	4 1/2	4.3	12 3/4	32.4	6 7/8	17.5	4	10	12
22136	6 5/8	6.3	12 3/4	32.4	6 7/8	17.5	6	15	12
24 GAUGE									
88132	2 1/2	2.4	12 3/4	32.4	6 7/8	17.5	2 1/2	6.4	12
88134	4 1/2	4.3	12 3/4	32.4	6 7/8	17.5	4	10	12
88136	6 5/8	6.3	12 3/4	32.4	6 7/8	17.5	6	15	12

ONE-THIRD SIZE ECONOMY STEAM TABLE PANS

ITEM	CAPACITY		LENGTH		WIDTH		DEPTH		PACK
	QT	L	IN	CM	IN	CM	IN	CM	
23 GAUGE									
77132	2 1/2	2.4	12 3/4	32.4	6 7/8	17.5	2 1/2	6.4	12
77134	4 1/2	4.3	12 3/4	32.4	6 7/8	17.5	4	10	12
77136	6 5/8	6.3	12 3/4	32.4	6 7/8	17.5	6	15	12
25 GAUGE									
55132	2 1/2	2.4	12 3/4	32.4	6 7/8	17.5	2 1/2	6.4	12
55134	4 1/2	4.3	12 3/4	32.4	6 7/8	17.5	4	10	12
55136	6 5/8	6.3	12 3/4	32.4	6 7/8	17.5	6	15	12

ONE-QUARTER SIZE STANDARD STEAM TABLE PANS

ITEM	CAPACITY		LENGTH		WIDTH		DEPTH		PACK
	QT	L	IN	CM	IN	CM	IN	CM	
22 GAUGE									
22142	1 7/8	1.8	10 3/8	26.4	6 3/8	16.2	2 1/2	6.4	12
22144	3	2.8	10 3/8	26.4	6 3/8	16.2	4	10	12
22146	4 1/2	4.3	10 3/8	26.4	6 3/8	16.2	6	15	12
24 GAUGE									
88142	1 7/8	1.8	10 3/8	26.4	6 3/8	16.2	2 1/2	6.4	12
88144	3	2.8	10 3/8	26.4	6 3/8	16.2	4	10	12
88146	4 1/2	4.3	10 3/8	26.4	6 3/8	16.2	6	15	12

ONE-QUARTER SIZE ECONOMY STEAM TABLE PANS

ITEM	CAPACITY		LENGTH		WIDTH		DEPTH		PACK
	QT	L	IN	CM	IN	CM	IN	CM	
23 GAUGE									
77142	1 7/8	1.8	10 3/8	26.4	6 3/8	16.2	2 1/2	6.4	12
77144	3	2.8	10 3/8	26.4	6 3/8	16.2	4	10	12
77146	4 1/2	4.3	10 3/8	26.4	6 3/8	16.2	6	15	12
25 GAUGE									
55142	1 7/8	1.8	10 3/8	26.4	6 3/8	16.2	2 1/2	6.4	12
55144	3	2.8	10 3/8	26.4	6 3/8	16.2	4	10	12
55146	4 1/2	4.3	10 3/8	26.4	6 3/8	16.2	6	15	12

ONE-SIXTH SIZE STANDARD STEAM TABLE PANS

ITEM	CAPACITY		LENGTH		WIDTH		DEPTH			PACK
	QT	L	IN	CM	IN	CM	IN	CM	IN	
22 GAUGE										
22162	1 3/8	1.3	6 7/8	17.5	6 3/8	16.2	2 1/2	6.4	12	
22164	2	1.9	6 7/8	17.5	6 3/8	16.2	4	10	12	
22166	2 3/4	2.6	6 7/8	17.5	6 3/8	16.2	6	15	12	
24 GAUGE										
88162	1 3/8	1.3	6 7/8	17.5	6 3/8	16.2	2 1/2	6.4	12	
88164	2	1.9	6 7/8	17.5	6 3/8	16.2	4	10	12	
88166	2 3/4	2.6	6 7/8	17.5	6 3/8	16.2	6	15	12	

ONE-SIXTH SIZE ECONOMY STEAM TABLE PANS

ITEM	CAPACITY		LENGTH		WIDTH		DEPTH			PACK
	QT	L	IN	CM	IN	CM	IN	CM	IN	
23 GAUGE										
77162	1 3/8	1.3	6 7/8	17.5	6 3/8	16.2	2 1/2	6.4	12	
77164	2	1.9	6 7/8	17.5	6 3/8	16.2	4	10	12	
77166	2 3/4	2.6	6 7/8	17.5	6 3/8	16.2	6	15	12	
25 GAUGE										
55162	1 3/8	1.3	6 7/8	17.5	6 3/8	16.2	2 1/2	6.4	12	
55164	2	1.9	6 7/8	17.5	6 3/8	16.2	4	10	12	
55166	2 3/4	2.6	6 7/8	17.5	6 3/8	16.2	6	15	12	

ONE-NINTH SIZE STANDARD STEAM TABLE PANS

ITEM	CAPACITY		LENGTH		WIDTH		DEPTH			PACK
	QT	L	IN	CM	IN	CM	IN	CM	IN	
22 GAUGE										
22192	5/8	.6	6 7/8	17.5	4 1/4	10.8	2 1/2	6.4	12	
22194	1 1/8	1.1	6 7/8	17.5	4 1/4	10.8	4	10	12	
24 GAUGE										
88192	5/8	.6	6 7/8	17.5	4 1/4	10.8	2 1/2	6.4	12	
88194	1 1/8	1.1	6 7/8	17.5	4 1/4	10.8	4	10	12	

ONE-NINTH SIZE ECONOMY STEAM TABLE PANS

ITEM	CAPACITY		LENGTH		WIDTH		DEPTH			PACK
	QT	L	IN	CM	IN	CM	IN	CM	IN	
23 GAUGE										
77192	5/8	.6	6 7/8	17.5	4 1/4	10.8	2 1/2	6.4	12	
77194	1 1/8	1.1	6 7/8	17.5	4 1/4	10.8	4	10	12	
25 GAUGE										
55192	5/8	.6	6 7/8	17.5	4 1/4	10.8	2 1/2	6.4	12	
55194	1 1/8	1.1	6 7/8	17.5	4 1/4	10.8	4	10	12	



HALF LONG S/S COVER

ITEM	FITS PAN	IN	CM	PACK
CP2224L	Half Long Pans	20 7/8 x 6 3/8	53 x 16.2	12



HALF LONG S/S PANS

ITEM	CAPACITY		LENGTH		WIDTH		DEPTH			PACK
	QT	L	IN	CM	IN	CM	IN	CM	IN	
22241L	2	2.4	20 7/8	53	6 3/8	16.2	1 1/2	3.8	12	
22242L	4 1/4	4	20 7/8	53	6 3/8	16.2	2 1/2	6.4	12	
22244L	6 1/3	6	20 7/8	53	6 3/8	16.2	4	10.2	6	
22246L	9 1/2	9	20 7/8	53	6 3/8	16.2	6	15.2	6	



Steam Table Pans

These 18/8 stainless steel steam table pans are tight-fitting, so steam can't escape, lengthening safe holding times. Their reinforced edges prevent the corners from bending, they fit better in the well, and can easily be moved from freezer to oven without re-panning. Available in 22 and 24 gauge stainless steel. A variety of accessories and covers are also available. Alegacy steam table pans are NSF listed.



FULL SIZE STEAM TABLE PANS

ITEM	CAPACITY		LENGTH		WIDTH		DEPTH		PACK
	QT	L	IN	CM	IN	CM	IN	CM	
22 GAUGE									
2002STP	8 1/2	8	20 3/4	53	12 3/4	32.4	2 1/2	6.4	6
2004STP	14 1/2	13.7	20 3/4	53	12 3/4	32.4	4	10	6
2006	22	20.8	20 3/4	53	12 3/4	32.4	6	15	6
24 GAUGE									
8002	8 1/2	8	20 3/4	53	12 3/4	32.4	2 1/2	6.4	6
8004	14 1/2	13.7	20 3/4	53	12 3/4	32.4	4	10	6
8006	22	20.8	20 3/4	53	12 3/4	32.4	6	15	6

HALF SIZE STEAM TABLE PANS

ITEM	CAPACITY		LENGTH		WIDTH		DEPTH		PACK
	QT	L	IN	CM	IN	CM	IN	CM	
22 GAUGE									
2122	4 1/2	4.3	12 3/4	32.4	10 3/8	26.4	2 1/2	6.4	6
2124	7	6.6	12 3/4	32.4	10 3/8	26.4	4	10	6
2126	11	10.4	12 3/4	32.4	10 3/8	26.4	6	15	6
24 GAUGE									
8122STP	4 1/2	4.3	12 3/4	32.4	10 3/8	26.4	2 1/2	6.4	12
8124	7	6.6	12 3/4	32.4	10 3/8	26.4	4	10	6
8126	11	10.4	12 3/4	32.4	10 3/8	26.4	6	15	6

TWO-THIRDS SIZE STEAM TABLE PANS

ITEM	CAPACITY		LENGTH		WIDTH		DEPTH		PACK
	QT	L	IN	CM	IN	CM	IN	CM	
24 GAUGE									
8232	6 1/2	6.2	13 7/8	35.2	12 3/4	32.4	2 1/2	6.4	12
8234	9 1/2	9	13 7/8	35.2	12 3/4	32.4	4	10	12
8236	14 1/2	13.7	13 7/8	35.2	12 3/4	32.4	6	15	6

ONE-THIRD SIZE STEAM TABLE PANS

ITEM	CAPACITY		LENGTH		WIDTH		DEPTH		PACK
	QT	L	IN	CM	IN	CM	IN	CM	
22 GAUGE									
2132	2 1/2	2.4	12 3/4	32.4	6 7/8	17.5	2 1/2	6.4	12
2134	4 1/2	4.3	12 3/4	32.4	6 7/8	17.5	4	10	12
2136	6 5/8	6.3	12 3/4	32.4	6 7/8	17.5	6	15	12
24 GAUGE									
8132	2 1/2	2.4	12 3/4	32.4	6 7/8	17.5	2 1/2	6.4	12
8134	4 1/2	4.3	12 3/4	32.4	6 7/8	17.5	4	10	12
8136	6 5/8	6.3	12 3/4	32.4	6 7/8	17.5	6	15	12

ONE-QUARTER SIZE STEAM TABLE PANS

ITEM	CAPACITY		LENGTH		WIDTH		DEPTH		PACK
	QT	L	IN	CM	IN	CM	IN	CM	
22 GAUGE									
2142	1 7/8	1.8	10 3/8	26.4	6 3/8	16.2	2 1/2	6.4	12
2144	3	2.8	10 3/8	26.4	6 3/8	16.2	4	10	12
2146	4 1/2	4.3	10 3/8	26.4	6 3/8	16.2	6	15	12
24 GAUGE									
8142	1 7/8	1.8	10 3/8	26.4	6 3/8	16.2	2 1/2	6.4	12
8144	3	2.8	10 3/8	26.4	6 3/8	16.2	4	10	12
8146	4 1/2	4.3	10 3/8	26.4	6 3/8	16.2	6	15	12

ONE-SIXTH SIZE STEAM TABLE PANS

ITEM	CAPACITY		LENGTH		WIDTH		DEPTH		PACK
	QT	L	IN	CM	IN	CM	IN	CM	
22 GAUGE									
2162	1 3/8	1.3	6 7/8	17.5	6 3/8	16.2	2 1/2	6.4	12
2164	2	1.9	6 7/8	17.5	6 3/8	16.2	4	10	12
2166	2 3/4	2.6	6 7/8	17.5	6 3/8	16.2	6	15	12
24 GAUGE									
8162	1 3/8	1.3	6 7/8	17.5	6 3/8	16.2	2 1/2	6.4	12
8164	2	1.9	6 7/8	17.5	6 3/8	16.2	4	10	12
8166	2 3/4	2.6	6 7/8	17.5	6 3/8	16.2	6	15	12

ONE-NINTH SIZE STEAM TABLE PANS

ITEM	CAPACITY		LENGTH		WIDTH		DEPTH		PACK
	QT	L	IN	CM	IN	CM	IN	CM	
24 GAUGE									
8192	5/8	.6	6 7/8	17.5	4 1/4	10.8	2 1/2	6.4	12
8194	1 1/8	1.1	6 7/8	17.5	4 1/4	10.8	4	10	12



**24 GAUGE STANDARD COVERS
FOR STEAM TABLE PANS**

Flat, solid steam table pan covers of medium weight,
24 gauge 18/8 stainless steel.

ITEM	FITS PAN	IN	CM	PACK
CP8002	Full Size	21 x 12 7/8	53.3 x 33	12
CP8122	Half Size	12 3/4 x 10 7/16	32.4 x 26.5	12
CP8132	One-Third Size	12 3/4 x 7	32.4 x 17.8	12
CP8142	One-Fourth Size	10 7/16 x 6 7/16	26.5 x 16.3	12
CP8162	One-Sixth Size	7 x 6 7/16	17.8 x 16.3	12
CP8192	One-Ninth Size	6 15/16 x 4 3/8	17.6 x 11.1	12
CP8232	Two-Thirds Size	13 7/8 x 12 7/16	35.2 x 32.7	12

NOTCHED COVERS

CP8002NC	Full Size	21 x 12 7/8	53.3 x 33	12
CP8122NC	Half Size	12 3/4 x 10 7/16	32.4 x 26.5	12
CP8132NC	One-Third Size	12 3/4 x 7	32.4 x 17.8	12
CP8142NC	One-Fourth Size	10 7/16 x 6 7/16	26.5 x 16.3	12
CP8162NC	One-Sixth Size	7 x 6 7/16	17.8 x 16.3	12
CP8192NC	One-Ninth Size	6 15/16 x 4 3/8	17.6 x 11.1	12
CP8232NC	Two-Thirds Size	13 7/8 x 12 7/8	35.2 x 32.7	12

**25 GAUGE ECONOMY COVERS
FOR STEAM TABLE PANS**

Flat, solid steam table pan covers of medium weight,
25 gauge 18/8 stainless steel.

ITEM	FITS PAN	IN	CM	PACK
CP5002	Full Size	21 x 12 7/8	53.3 x 33	12
CP5122	Half Size	12 3/4 x 10 7/16	32.4 x 26.5	12
CP5132	One-Third Size	12 3/4 x 7	32.4 x 17.8	12
CP5142	One-Fourth Size	10 7/16 x 6 7/16	26.5 x 16.3	12
CP5162	One-Sixth Size	7 x 6 7/16	17.8 x 16.3	12
CP5192	One-Ninth Size	6 15/16 x 4 3/8	17.6 x 11.1	12
CP5232	Two-Thirds Size	13 7/8 x 12 7/16	35.2 x 32.7	12

NOTCHED COVERS

CP5002NC	Full Size	21 x 12 7/8	53.3 x 33	12
CP5122NC	Half Size	12 3/4 x 10 7/16	32.4 x 26.5	12
CP5132NC	One-Third Size	12 3/4 x 7	32.4 x 17.8	12
CP5142NC	One-Fourth Size	10 7/16 x 6 7/16	26.5 x 16.3	12
CP5162NC	One-Sixth Size	7 x 6 7/16	17.8 x 16.3	12
CP5192NC	One-Ninth Size	6 15/16 x 4 3/8	17.6 x 11.1	12
CP5232NC	Two-Thirds Size	13 7/8 x 12 7/8	35.2 x 32.7	12

**22 GAUGE STANDARD COVERS
FOR STEAM TABLE PANS**

ITEM	FITS PAN	IN	CM	PACK
CP2002	Full Size	21 x 12 7/8	53.3 x 33	12
CP2122	Half Size	12 3/4 x 10 7/16	32.4 x 26.5	12
CP2132	One-Third Size	12 3/4 x 7	32.4 x 17.8	12
CP2142	One-Fourth Size	10 7/16 x 6 7/16	26.5 x 16.3	12
CP2162	One-Sixth Size	7 x 6 7/16	17.8 x 16.3	12

NOTCHED COVERS

CP2002NC	Full Size	21 x 12 7/8	53.3 x 33	12
CP2122NC	Half Size	12 3/4 x 10 7/16	32.4 x 26.5	12
CP2132NC	One-Third Size	12 3/4 x 7	32.4 x 17.8	12
CP2142NC	One-Fourth Size	10 7/16 x 6 7/16	26.5 x 16.3	12
CP2162NC	One-Sixth Size	7 x 6 7/16	17.8 x 16.3	12

**23 GAUGE ECONOMY COVERS
FOR STEAM TABLE PANS**

ITEM	FITS PAN	IN	CM	PACK
CP7002	Full Size	21 x 12 7/8	53.3 x 33	12
CP7122	Half Size	12 3/4 x 10 7/16	32.4 x 26.5	12
CP7132	One-Third Size	12 3/4 x 7	32.4 x 17.8	12
CP7142	One-Fourth Size	10 7/16 x 6 7/16	26.5 x 16.3	12
CP7162	One-Sixth Size	7 x 6 7/16	17.8 x 16.3	12

NOTCHED COVERS

CP7002NC	Full Size	21 x 12 7/8	53.3 x 33	12
CP7122NC	Half Size	12 3/4 x 10 7/16	32.4 x 26.5	12
CP7132NC	One-Third Size	12 3/4 x 7	32.4 x 17.8	12
CP7142NC	One-Fourth Size	10 7/16 x 6 7/16	26.5 x 16.3	12
CP7162NC	One-Sixth Size	7 x 6 7/16	17.8 x 16.3	12

24 GAUGE STEAM TABLE PANS

Specialty shallow sizes to meet every need.

ITEM	CAPACITY		LENGTH		WIDTH		DEPTH		PACK
	QT	L	IN	CM	IN	CM	IN	CM	
8001	4 1/4	4	20 3/4	52.7	12 3/4	32	1 1/4	3.2	6
8121	2 1/10	2	12 5/8	32.1	10 3/8	26.4	1 1/4	3.2	6



STAINLESS STEEL ADAPTER BAR

Available in three sizes to aid in serving and division of steam table pans.

ITEM	LENGTH		HEIGHT		DEPTH		PACK
	IN	CM	IN	CM	IN	CM	
2087	6 3/4	17.1	5/8	1.6	1	2.5	1
2088	12 5/8	32.1	1/2	1.3	13/16	2.1	1
2089	20 1/4	51.4	3/4	1.9	1 1/8	2.9	1



FALSE BOTTOM

Holds foods above pan bottom for draining or maintaining food quality of items that should not stand in liquids or juices. Finger holes allow easy removal of the insert.

ITEM	LENGTH		HEIGHT		DEPTH		PACK
	IN	CM	IN	CM	IN	CM	
FB810	10 3/4	27.3	8 3/8	21.3	9/16	1.4	40
FB917	17	43.2	9	22.9	9/16	1.4	20



STANDARD PERFORATED ANTI-JAM PAN

ITEM	CAPACITY		LENGTH		WIDTH		DEPTH		PACK
	QT	L	IN	CM	IN	CM	IN	CM	
22 GAUGE									
22002P	8 1/2	8	20 3/4	52.7	12 3/4	32.4	2 1/2	6.4	6
22004P	14 1/2	13.7	20 3/4	52.7	12 3/4	32.4	4	10.2	6
22006P	22	20.8	20 3/4	52.7	12 3/4	32.4	6	15.2	6
22122P	4 1/2	4.3	12 3/4	32.4	10 3/8	26.4	2 1/2	6.4	12
22124P	7	17.8	12 3/4	32.4	10 3/8	26.4	4	10.2	6
22126P	11	27.9	12 3/4	32.4	10 3/8	26.4	6	15.2	6
24 GAUGE									
88002P	8 1/2	8	20 3/4	52.7	12 3/4	32.4	2 1/2	6.4	6
88004P	14 1/2	13.7	20 3/4	52.7	12 3/4	32.4	4	10.2	6
88006P	22	20.8	20 3/4	52.7	12 3/4	32.4	6	15.2	6
88122P	4 1/2	4.3	12 3/4	32.4	10 3/8	26.4	2 1/2	6.4	12
88124P	7	17.8	12 3/4	32.4	10 3/8	26.4	4	10.2	6
88126P	11	27.9	12 3/4	32.4	10 3/8	26.4	6	15.2	6

ECONOMY PERFORATED ANTI-JAM PAN

ITEM	CAPACITY		LENGTH		WIDTH		DEPTH		PACK
	QT	L	IN	CM	IN	CM	IN	CM	
23 GAUGE									
77002P	8 1/2	8	20 3/4	52.7	12 3/4	32.4	2 1/2	6.4	6
77004P	14 1/2	13.7	20 3/4	52.7	12 3/4	32.4	4	10.2	6
77006P	22	20.8	20 3/4	52.7	12 3/4	32.4	6	15.2	6
77122P	4 1/2	4.3	12 3/4	32.4	10 3/8	26.4	2 1/2	6.4	12
77124P	7	17.8	12 3/4	32.4	10 3/8	26.4	4	10.2	6
77126P	11	27.9	12 3/4	32.4	10 3/8	26.4	6	15.2	6
25 GAUGE									
55002P	8 1/2	8	20 3/4	52.7	12 3/4	32.4	2 1/2	6.4	6
55004P	14 1/2	13.7	20 3/4	52.7	12 3/4	32.4	4	10.2	6
55006P	22	20.8	20 3/4	52.7	12 3/4	32.4	6	15.2	6
55122P	4 1/2	4.3	12 3/4	32.4	10 3/8	26.4	2 1/2	6.4	12
55124P	7	17.8	12 3/4	32.4	10 3/8	26.4	4	10.2	6
55126P	11	27.9	12 3/4	32.4	10 3/8	26.4	6	15.2	6



FULL SIZE DIVIDED PAN

Divided pan fits in full size pan opening, serving two dishes instead of one, with no adapter bars needed. Medium weight, 24 gauge 18/8 stainless steel. Capacity of each well is 3 1/2 qt (3.3 L).

ITEM	LENGTH		WIDTH		DEPTH		PACK
	IN	CM	IN	CM	IN	CM	
8002DV	20 3/4	52.7	12 3/4	32.4	2 1/2	6.4	6

PERFORATED STEAM TABLE PANS

Ideal for steaming and draining. The medium weight, 24 gauge 18/8 stainless steel pans are available in full or half sizes.



ITEM	CAPACITY		LENGTH		WIDTH		DEPTH		PACK
	QT	L	IN	CM	IN	CM	IN	CM	
FULL SIZE									
8002P	8 1/2	8	20 3/4	52.7	12 3/4	35.5	2 1/2	6.4	6
8004P	14 1/2	13.7	20 3/4	52.7	12 3/4	35.5	4	10	6
8006P	22	20.8	20 3/4	52.7	12 3/4	35.5	6	15	6
HALF SIZE									
8122P	4 1/2	4.3	12 3/4	32.4	10 3/8	26.4	2 1/2	6.4	12
8124P	7	6.6	12 3/4	32.4	10 3/8	26.4	4	10	6
8126P	11	10.4	12 3/4	32.4	10 3/8	26.4	6	15	6



SPILLAGE PAN

For use in hot well or steam tables when a separate water pan is needed. Accepts standard size pans and can also be used for bulk storage of wet or dry food products. Made of stainless steel.

ITEM	LENGTH		WIDTH		DEPTH		PACK
	IN	CM	IN	CM	IN	CM	
SP8006	21	53.3	12 7/8	32.7	6	15.2	6

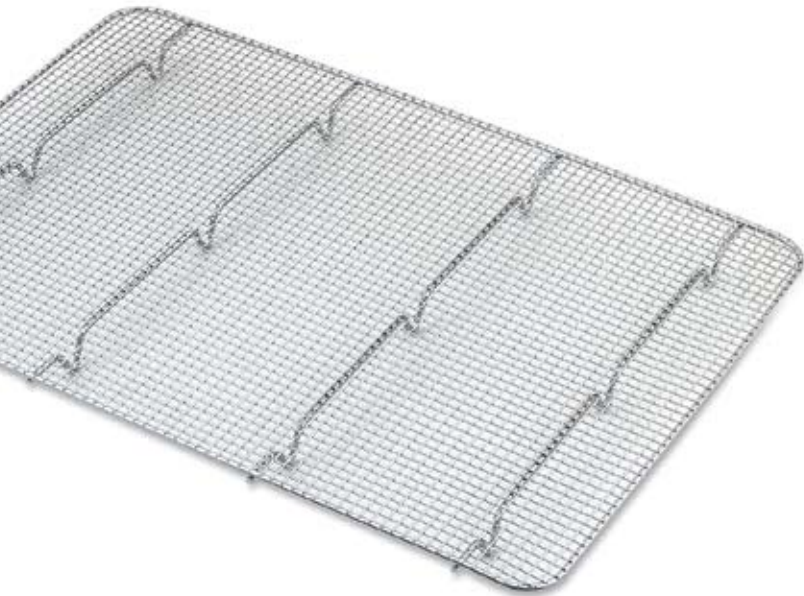

FOOTED PAN GRATES

Chrome-plated and highly polished grates keep food from sticking to the bottom of the pan. Raised grates also serve as a drain for items that should not stand in liquid or juices. Available in four sizes.

ITEM	LENGTH		WIDTH		HEIGHT		PACK
	IN	CM	IN	CM	IN	CM	
PG510	10	25.4	5	12.7	7/8	2.2	1
PG810	10	25.4	8	20.3	7/8	2.2	1
PG1018	18	45.7	10	25.4	7/8	2.2	1
PG1826	24 1/2	62.2	16 1/2	41.9	1	2.5	1



ROLL TOP COVER

Keep food pan contents warm and protected with our 18/8 stainless steel, handled cover that rolls back for easy access to food product.

ITEM	LENGTH		WIDTH		HEIGHT		PACK
	IN	CM	IN	CM	IN	CM	
RC100	21	53.3	13 3/4	34.9	12	30.4	1



VEGETABLE INSETS

Mirror polished exterior, satin finish interior, and versatility too. Can be used in round steam tables or soup warmers. Stacking covers available.

ITEM	CAPACITY		FITS OPENING		SHOULDER DIAMETER		DEPTH		COVER TO FIT	INSET PACK	COVER PACK
	QT	L	IN	CM	IN	CM	IN	CM			
V105	2 3/8	2.2	5	12.5	7/8	2.2	5 3/8	14	VIC05	6	6
VI0612	4 1/8	3.9	6 1/2	16.5	7/8	2.2	7 1/2	18.1	VIC0612	6	6
VI0812	7 1/8	6.7	8 1/2	21.5	7/8	2.2	9 1/2	24.1	VIC0812	6	6
VI01012	11	10.4	10 1/2	26.5	1 1/4	3.2	11 3/8	28.9	VIC01012	6	6



BAIN MARIE POTS

The most versatile food storage and serving containers available. Take them from storage, to the stove top and off to the serving line, eliminating additional container use. Mirror polished exterior and satin finish interior add beauty to the list of practical benefits. Stacking covers are available.

ITEM	CAPACITY		FITS OPENING		SHOULDER DIAMETER		DEPTH		COVER TO FIT	POT PACK	COVER PACK
	QT	L	IN	CM	IN	CM	IN	CM			
BMP1	1 1/4	1.2	4 1/8	10.5	6 1/2	14.6	4 3/4	12	CBMP1	6	12
BMP2	2	1.9	4 7/8	12.4	6 3/4	17.1	5 1/2	14	CBMP2	6	12
BMP3	3 1/2	3.3	6 1/8	15.6	7 1/4	18.4	6 3/4	17.5	CBMP3	6	12
BMP4	4 1/4	4	6 5/8	16.8	7 1/2	19.4	7 1/8	18	CBMP4	6	12
BMP6	6	5.7	7 1/4	18.4	8 3/4	21.9	8	20	CBMP6	6	12
BMP8	8 1/4	7.8	8	20.3	9 3/4	25	8 3/4	22	CBMP8	6	12
BMP12	12	11.4	9 1/4	23.5	9 15/16	25.2	10 5/8	27	CBMP12	6	12

SOUP LADLES

Ideal handle design for hanging inside vegetable insets or bain marie pots.

ITEM	CAPACITY		HANDLE LENGTH		PACK
	OZ	ML	IN	CM	
9944L	4	118.3	13	33	12
9946L	6	177.9	14	35.6	12
9948L	8	236.5	14	35.6	12







Kitchen Utensils

Strainers & Skimmers	104 - 107
Colanders & Bowls	108 - 110
Spoons & Ladles	111 - 115
Can Openers	116 - 117
Ice Cream Dishers	118 - 120
Scoops	121
Whips	122
Tongs 	124 - 125
Small Utensils	126 - 133
Timers	133
Cleaning Items	133
Oven Mitts & Aprons	134 - 135

*E*ven in the face of persistent whisking and rough kitchen usage, Alegacy's stainless steel mixing bowls continue to deliver on their promise of durability and quick cleanup.

Strainers

Strainers get tossed around more than any other utensils in the kitchen. With this in mind, our quality Italian-made designs are built to withstand the abuse and survive for years, which means savings for you in the long run. Alegacy's strainers are made with metal wire mesh, reinforced wire rims, and double fire tin dipped for the highest level of corrosion protection. Flat handles and pan hooks make these strainers practical and easy to use, and a great value in every commercial kitchen.



STRAINER - SINGLE MESH

The pan hook and flat-bottom handle balance the strainer over a pan for hands-free operation. They are full bath tinned after fabrication, plus clear lacquered handles. Available in fine or medium mesh.

FINE MESH ITEM	MEDIUM MESH ITEM	BOWL SIZE		HANDLE LENGTH		PACK
		IN	CM	IN	CM	
9091		2 3/4	7	4	10.2	12
9092		4	10.2	5 1/2	14	12
9093	9193	4 3/4	12.1	5 1/4	13.3	12
9094	9194	5 1/2	14	6 1/2	16.5	12
9095	9195	6 1/4	15.8	6 3/8	16.2	12
9096	9196	7 1/4	18.4	6 3/8	16.2	12
9098	9198	8	20.3	6 1/4	15.9	12
9099	9199	10 1/4	26	9	22.9	12



STRAINER - DOUBLE MESH

Includes pan hooks and a flat-bottom handle, enabling hands-free use. Re-tinned with lacquered wood handles and outer reinforcing mesh. Available in fine or medium mesh.

FINE MESH ITEM	MEDIUM MESH ITEM	BOWL SIZE		HANDLE LENGTH		PACK
		IN	CM	IN	CM	
8095	8195	6 1/4	15.9	6	15.2	12
8098	8198	8	20.3	6 1/2	16.5	12
8099	8199	10 1/4	26	9	22.9	12



SPLATTER SCREENS

Ideal for containing grease splatter when frying or cooking. Two convenient sizes.

ITEM	DIAMETER		HANDLE LENGTH		PACK
	IN	CM	IN	CM	
SS8	8 5/16	21.1	5 1/4	13.3	12
SS10	10 5/16	26.2	5 1/4	13.3	12



HEAVY-DUTY STRAINER

Rigid double mesh with reinforcing bands and a heavy wooden handle make this durable strainer perfect for large jobs. The medium mesh is full bath tinned after fabrication.

ITEM	BOWL SIZE		HANDLE LENGTH		PACK
	IN	CM	IN	CM	
9100	9	22.9	9	22.9	6
9150	10 1/4	26	9	22.9	6
9200	12	30.5	17	43.2	6
9250	14	35.6	17	43.2	6

STAINLESS STEEL SINGLE MESH STRAINER

Double pan hooks and flat-bottom handles.
Easy-to-clean stainless steel.



ITEM	MESH	BOWL SIZE		O/A LENGTH		PACK
		IN	CM	IN	CM	
S9093	Fine	4 3/4	12.1	5 1/4	13.3	12
S9193	Medium	4 3/4	12.1	5 1/4	13.3	12
S9095	Fine	6 1/4	15.9	13	33	12
S9195	Medium	6 1/4	15.9	12 1/2	31.8	12
S9098	Fine	8	20.3	14 1/2	36.8	12
S9198	Medium	8	20.3	14	35.6	12
S9099	Fine	10 1/4	26	21 1/2	54.6	12
S9199	Medium	10 1/4	26	21	53.3	12



STAINLESS STEEL DOUBLE MESH STRAINER

Sturdier mesh and rim construction. Easy-to-clean stainless steel.

ITEM	MESH	BOWL SIZE		O/A LENGTH		PACK
		IN	CM	IN	CM	
S8095	Fine	6 1/4	15.9	12 1/2	31.8	12
S8195	Medium	6 1/4	15.9	12 1/2	31.8	12
S8098	Fine	8	20.3	14	35.6	12
S8198	Medium	8	20.3	14 1/2	36.8	12
S8099	Fine	10 1/4	26	21	53.3	12
S8199	Medium	10 1/4	26	21	53.3	12



S9250



S9150

HEAVY-DUTY STAINLESS STEEL STRAINER

Rigid double mesh with reinforcing bands and a heavy wooden handle make this durable strainer perfect for large jobs where maximum corrosion resistance is needed.

ITEM	BOWL SIZE		HANDLE LENGTH		PACK
	IN	CM	IN	CM	
S9100	9	22.9	9	22.9	6
S9150	10 1/4	26	9	22.9	6
S9200	12	30.5	17	43.2	6
S9250	14	35.6	17	43.2	6



BOUILLON STRAINER

Tin-plated, extra-fine mesh strainer has reinforced wires and a pan hook for support.

ITEM	BOWL DIAMETER		PACK
	IN	CM	
208WR	8	20.3	1



BOUILLON STRAINER

Tin-plated with extra-fine mesh. Pan hook provides stability while straining liquids.

ITEM	BOWL DIAMETER		PACK
	IN	CM	
20P	8	20.3	1

FINE OR COARSE CHINA CAPS

Sturdy 18/8 stainless steel with a perforated metal body. One-piece handle is made to rest solidly on the rim of the pan or comfortably in your hands. The grooved design adds to the strength, while the frame-style handle dissipates heat. Available in fine or coarse model.

FINE CHINA CAPS		COARSE CHINA CAPS		BOWL DIAMETER	
ITEM	ITEM	IN	CM	PACK	
S507F	S507C	7	17.8	1	
S508F	S508C	8 1/2	21.6	1	
S509F	S509C	9	22.8	1	S509C
S5010F	S5010C	10 1/2	26.7	1	
S5012F	S5012C	12 1/2	31.8	1	



WOODEN PESTLE

Pestles have a cone shaped roller and a large, easy-to-grip handle. For grinding, pressing, and pounding china cap and strainer contents.

ITEM	WORKING SURFACE		O/A LENGTH		PACK
	IN	CM	IN	CM	
22288	5 1/2	14	10 1/4	26	6
22291	7 3/4	19.7	12 1/2	31.8	6



SKIMMER

The long, hooked handle displaces heat and will allow a greater reach. Skimmer is nickel-plated with spiral wire. Removes particles from stock pots or fryers.

ITEM	BOWL DIAMETER		PACK
	IN	CM	
1305	5	12.7	12
1306	6	15.2	12
1307	7	17.8	12
1308MS	8	20.3	12
1309	9	22.9	12



SKIMMER

The rigid, long, hooked handle is a low heat transferring design. Nickel-plated with square mesh.

ITEM	BOWL DIAMETER		PACK
	IN	CM	
1305T	5	12.7	12
1306T	6	15.2	12
1307T	7	17.8	12
1308T	8	20.3	12
1309T	9	22.9	12
1312T	12	30.5	12



HEAVY-DUTY SKIMMER

Handle the toughest kitchen applications with our one-piece satin polished stainless steel skimmers. The long, hooked handle serves as a pot rest.

ITEM	BOWL DIAMETER		PACK
	IN	CM	
374HD	4	10.2	12
375HD	4 3/4	12	12
376HD	6 1/4	15.9	12



FINE MESH SKIMMER

One-piece handle is low-heat transferring. The fine wire mesh is available in round or square models.

ITEM	DESCRIPTION	BOWL DIMENSIONS		PACK
		IN	CM	
RD650	Round Reinforced	6 1/2	16.5	12
SQ675	Square Reinforced	6 1/2 x 6 1/2	16.5 x 16.5	12
997	Square	5 x 6	12.7 x 15.2	12



STAINLESS STEEL SKIMMER

Brightly polished stainless steel skimmer is easy to clean. Long, hooked handle serves as a pot rest.

ITEM	BOWL DIAMETER		PACK
	IN	CM	
374SK	4 1/2	11.4	12
375	6	15.2	12



DOUBLE MESH SKIMMER

Fine, re-tinned mesh with a 17 1/2" (44.5 cm) handle.

ITEM	BOWL DIAMETER		PACK
	IN	CM	
DMS6	6	15.2	12
DMS8	8	20.3	12
DMS9	9	22.9	12

HEAVY-DUTY ALUMINUM COLANDER

The heavier weight of this colander handles more like a pot: strong, solid, and durable. With the stand-alone base the colander can be placed over the drain for a hands-free rinsing. Riveted handles and rounded edges make this even stronger. Both colanders have 3/16" holes.



ITEM	CAPACITY		DIAMETER		DEPTH		PACK
	QT	L	IN	CM	IN	CM	
CA1611	11	10.4	15	38.1	5 3/4	14.6	2
CA1616	16	15.1	16 1/2	41.9	6 3/8	16.2	2



ECONOMY ALUMINUM COLANDER

These lightweight colanders feature a stand-alone base for hands-free draining and are easy to handle, particularly when rinsing pasta or vegetables. Riveted handles and rounded edges, on top and bottom, add to the strength.



ITEM	CAPACITY		DIAMETER		DEPTH		PACK
	QT	L	IN	CM	IN	CM	
CA1611E	11	10.4	15	38.1	5 3/4	14.6	2
CA1616E	16	15.1	16	40.6	6 1/2	16.5	2

ALUMINUM STRAINER

The grooved handle is riveted to the body for exceptional strength. The heavy-duty, dent-resistant body also has a securely riveted pan hook.

ITEM	DIAMETER		DEPTH		PACK
	IN	CM	IN	CM	
HA23	9	22.7	3 1/2	8.9	6
HA26	10 1/4	26	4	10.2	6



ALUMINUM COLANDER

Colanders are one-piece, deep drawn. For washing and draining fruits and vegetables.

ITEM	DESCRIPTION	CAPACITY		DIAMETER		DEPTH		PACK
		QT	L	IN	CM	IN	CM	
1607A	Without Handles	12	11.3	12 3/4	32.4	5 3/8	13.7	6
1606A	Without Handles	15	14.2	16	40.6	6 3/4	17.1	6
1606H	With Handles	15	14.2	16	40.6	6 3/4	17.1	6



STAINLESS STEEL FOOTED COLANDER

Stainless steel colander with a mirror finish. Exceptionally durable and dent-resistant.

ITEM	CAPACITY		TOP DIAMETER		PACK
	QT	L	IN	CM	
R23	3	2.8	9 3/8	23.8	6
R27	5	4.8	10 1/2	26.7	6
R33	8	7.6	13 3/8	34	6
R39	13	12.3	16 3/8	41.6	6



S500 Series

MIXING BOWLS

The 500 series mixing bowls are a lighter weight but quality is not compromised. Tough stainless steel is mirror polished, with a rolled edge. Cleanup is especially quick and easy with the polished finish. Available in a variety of sizes. Capacities are approximate.

ITEM	CAPACITY		DIAMETER		PACK
	QT	L	IN	CM	
S571	3/4	.7	6 1/2	16.5	12
S572	1 1/2	1.4	7 3/4	19.6	12
S573	3	2.8	9 1/2	24.1	12
S574	4	3.8	10 3/4	27.3	12
S575	5	4.7	11 1/2	29.2	12
S577	8	7.6	13 1/4	33.6	12
S579	13	12.3	16	40.6	12
S580	16	15.1	17 1/2	44.5	12
S581	20	18.9	18 3/4	47.6	12

STAINLESS STEEL MIXING BOWLS

The 700 series is the conventional mixing bowl line, combining top quality construction features. Weight is between light and heavy-duty, with mirror polish, stainless steel, and a rolled edge. Cleanup is exceptionally quick and easy. Available in a wide variety of sizes. Capacities are approximate.



S700 Series

ITEM	CAPACITY		DIAMETER		PACK
	QT	L	IN	CM	
S771	3/4	.7	6 1/2	16.5	12
S772	1 1/2	1.4	7 3/4	19.6	12
S773	3	2.8	9 1/2	24.1	12
S774	4	3.8	10 3/4	27.3	12
S775	5	4.7	11 1/2	29.2	12
S776	6 1/4	5.9	12 1/2	31.8	12
S777	8	7.6	13 1/4	33.6	12
S778	10 1/2	9.9	15	38.1	12
S779	13	12.3	16	40.6	12
S780	16	15.1	17 1/2	44.5	12
S781	20	18.9	18 3/4	47.6	12

HEAVY-DUTY MIXING BOWLS

The heavy-duty 800 series mixing bowls are built to withstand rough commercial use and made of tough stainless steel, a mirror polish, and a rolled edge. Cleanup is exceptionally quick and easy. Available in a wide variety of sizes. Capacities are approximate.



S800 Series

ITEM	CAPACITY		DIAMETER		PACK
	QT	L	IN	CM	
S871	3/4	.7	6 1/2	16.5	12
S872	1 1/2	1.4	7 3/4	19.6	12
S873	3	2.8	9 1/2	24.1	12
S874	4	3.8	10 3/4	27.3	12
S875	5	4.7	11 1/2	29.2	12
S876	6 1/4	5.9	12 1/2	31.8	12
S877	8	7.6	13 1/4	33.6	12
S878	10 1/2	9.9	15	38.1	12
S879	13	12.3	16	40.6	12
S880	16	15.1	17 1/2	44.5	12
S881	20	18.9	18 3/4	47.6	12



MIXING BOWLS

Straight-sided stainless steel. Mirror finish and rolled edges make cleanup easy.

ITEM	CAPACITY		TOP DIAMETER		DEPTH		PACK
	QT	L	IN	CM	IN	CM	
MB1	1	.9	6 1/2	16.5	2 3/4	7	12
MB2	2	1.9	7 3/8	18.7	3 1/8	7.9	12
MB3	3	2.8	8 1/2	21.6	3 1/2	8.9	12

INSULATED MIXING BOWLS

Satin-finished stainless steel mixing bowls have a double wall for insulation. Insulated bowls can be used in cold table/chest or in other food presentation and display environments.

ITEM	CAPACITY		DIAMETER		PACK
	QT	L	IN	CM	
IMB1	1	.9	6 1/4	15.9	1
IMB2	2	1.9	7 13/16	19.8	1
IMB3	3	2.8	9 3/8	23.8	1



“Conventional” Line Serving Spoons

Service from steam table pans is easy with medium or heavy gauge stainless steel spoons. Grooved handles add to the durability. Available with solid, perforated or slotted bowls.

Heavy gauge, highly polished spoons with a full-length reinforcement rib.

ITEM	DESCRIPTION	O/A LENGTH		PACK
		IN	CM	
2750	Solid	11	27.9	12
2760	Solid	13	33	12
2770	Solid	15	38.1	12
2752	Perforated	11	27.9	12
2762	Perforated	13	33	12
2772	Perforated	15	38.1	12
2754	Slotted	11	27.9	12
2764	Slotted	13	33	12
2774	Slotted	15	38.1	12



Medium gauge, highly polished spoons.

ITEM	DESCRIPTION	O/A LENGTH		PACK
		IN	CM	
3750	Solid	11	27.9	12
3760	Solid	13	33	12
3770	Solid	15	38.1	12
3752	Perforated	11	27.9	12
3762	Perforated	13	33	12
3772	Perforated	15	38.1	12
3754	Slotted	11	27.9	12
3764	Slotted	13	33	12
3774	Slotted	15	38.1	12



“RENAISSANCE” LINE SERVING SPOONS

Satin finish serving spoons feature a comfortable grooved handle and heavy-duty stainless steel that will not bend or break with normal use. Super heavy gauge, 18/8 stainless steel with 1.5 mm thickness.

ITEM	DESCRIPTION	O/A LENGTH		PACK
		IN	CM	
4750	Solid	11	27.9	12
4760	Solid	13	33	12
4770	Solid	15	38.1	12
4752	Perforated	11	27.9	12
4762	Perforated	13	33	12
4772	Perforated	15	38.1	12
4754	Slotted	11	27.9	12
4764	Slotted	13	33	12
4774	Slotted	15	38.1	12



EXTRA LONG HANDLED UTENSILS

You need an extra reach with large stock pots and steam table pans. The long handle is reinforced with a deep groove to ensure easy serving. Extra-long stainless steel utensils for heavy-duty serving.

ITEM	DESCRIPTION	O/A LENGTH		PACK
		IN	CM	
4780	Solid Spoon	18	45.7	12
4783P	Perforated Spoon	18	45.7	12
4781	Solid Spoon	21	53.3	12
4782	Fork	21 1/2	54.6	12
4784P	Perforated Spoon	21	53.3	12

Plastic Handle Spoons & Portioners

Commercial grade serving spoons and portioners have comfortable black or colored plastic handles, with a hanging hole. A grooved handle adds to the strength and durability. Available solid, perforated or slotted.



FOOD PORTIONER

Black handle utility portioner can be used for a variety of serving needs.

ITEM	DESCRIPTION	CAPACITY		LENGTH		PACK
		OZ	ML	IN	CM	
5722	Solid	2	59.1	10 1/4	26	12
5722P	Perforated	2	59.1	11 3/4	29.8	12
5723	Solid	3	88.7	9	22.9	12
5723P	Perforated	3	88.7	10 1/4	26	12
5724	Solid	4	118.3	10 1/2	26.7	12
5724P	Perforated	4	118.3	10 1/4	26	12
5728	Solid	8	236.6	10 1/4	26	12
5728P	Perforated	8	236.6	9	22.9	12

SERVING SPOONS

Heavy gauge steel spoon with a black plastic handle.

ITEM	DESCRIPTION	O/A LENGTH		PACK
		IN	CM	
5750	Solid	11	27.9	12
5760	Solid	13	33	12
5761	Solid - 3 sided	13	33	12
5770	Solid	15	38.1	12
5752	Perforated	11	27.9	12
5762	Perforated	13	33	12
5763	Perforated - 3 sided	13	33	12
5772	Perforated	15	38.1	12
5754	Slotted	11	27.9	12
5764	Slotted	13	33	12
5774	Slotted	15	38.1	12

ONE-PIECE FOOD PORTIONERS

The long-handled portion controlled spoons are color-coded for quick identification. Five sizes available in both perforated and solid. Bowl and handle made of one-piece construction so bowl will not break off and there is no weld joint where food can collect.



ITEM	DESCRIPTION	HANDLE COLOR	CAPACITY		LENGTH		PACK
			OZ	ML	IN	CM	
5742	Solid	Red	2	59	10 1/2	26.7	12
5742P	Perforated	Red	2	59	10 1/2	26.7	12
5743	Solid	Beige	3	88	10 1/2	26.7	12
5743P	Perforated	Beige	3	88	10 1/2	26.7	12
5744	Solid	Green	4	118	10 1/2	26.7	12
5744P	Perforated	Green	4	118	10 1/2	26.7	12
5746	Solid	Black	6	176	10 1/2	26.7	12
5746P	Perforated	Black	6	176	10 1/2	26.7	12
5748	Solid	Blue	8	236	10 1/2	26.7	12
5748P	Perforated	Blue	8	236	10 1/2	26.7	12



“Conventional” Line Ladles

A wide range of capacities and handle lengths ensure the right tool for the job. The heavy gauge ladles have a satin finish, making cleanup easy. The hooked handle rests on the rim of the pot or can be used for hanging.

ITEM	CAPACITY		HANDLE		PACK
	OZ	ML	IN	CM	
273912	1/2	14.8	10 1/2	26.7	12
2741	1	29.6	10 1/2	26.7	12
274112	1 1/2	44.4	9	22.9	12
2742	2	59.1	10 1/4	26	12
2743	3	88.7	10	25.4	12
2744	4	118.3	12	30.5	12
2746	6	177.4	11 3/4	29.8	12
2748	8	236.5	12 1/4	31.1	12
2712	12	354.8	12 1/4	31.1	12
2716	16	473.1	14 3/4	37.5	12
2724	24	709.7	14 3/4	37.5	12
2732	32	946.2	14 3/4	37.5	12



“DEMI” LINE LADLES

A smaller capacity and length makes these perfect for serving delicate fruits, sauces, condiments or gravies from smaller containers. Mirror polished, 18/8 stainless steel construction features a grooved and hooked handle.

ITEM	CAPACITY		HANDLE		PACK
	OZ	ML	IN	CM	
0404	1/2	14.8	4 3/4	12	12
0405	1	29.6	5	12.7	12

“RENAISSANCE” LINE LADLES

Super heavy-duty is the only way to describe these ladles. The satin finish 18/8 stainless steel is 2.5 mm thick. With capacities ranging from 1/2 to 12 ounces, they’ll provide years of dependable service, whether you’re feeding a small town or an army.



ITEM	CAPACITY		HANDLE		PACK
	OZ	ML	IN	CM	
3739	1/2	14.8	9	22.9	12
3740	3/4	22.2	9	22.9	12
3741	1	29.6	9 1/4	23.5	12
374112	1 1/2	44.4	8 3/4	22.2	12
3742	2	59.1	10 1/4	26	12
3743	3	88.7	10 1/4	26	12
3744	4	118.3	12 1/2	31.8	12
3746	6	177.4	12 1/2	31.8	12
3748	8	236.5	12 1/2	31.8	12
3712	12	354.8	12	30.5	12

FLAT BOTTOM PIZZA LADLES

The flat bottom design is made to spread sauce evenly on pizza crust.

ITEM	CAPACITY		HANDLE		PACK
	OZ	ML	IN	CM	
86113	5	147.9	15	38.1	12
61116	6	177.4	15	38.1	12

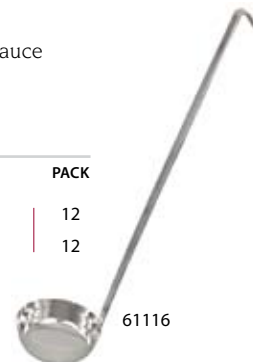



1 PC. LADLE W/ BLACK PVC HANDLES

A new addition to the "Optima" line of ladles with a black utility grip handle.

ITEM	CAPACITY		HANDLE		PACK
	OZ	ML	IN	CM	
9939BLK	1/2	14.8	10 3/4	27.3	12
994112BLK	1 1/2	44.4	11	27.9	12
9942BLK	2	59.1	11	27.9	12
9943BLK	3	88.7	11 1/2	29.5	12
9944BLK	4	118.3	12	30.5	12
9946BLK	6	177.9	12 3/8	31.4	12
9948BLK	8	236.5	12 1/2	31.8	12
9912BLK	12	354.8	13	33	12



SOUP LADLES

Ideal handle design for hanging inside vegetable insets or bain marie pots.

ITEM	CAPACITY		HANDLE		
	OZ	ML	IN	CM	PACK
9944L	4	118.3	13	33	12
9946L	6	177.9	14	35.6	12
9948L	8	236.5	14	35.6	12



"ULTRA" LINE LADLES

This is probably the most durable ladle on the market today. With its super heavy-weight, 18/8 stainless steel make-up, and a capacity range up to 12 ounces, this ladle is ideal for thick soups.



DIPPER

Stainless steel dipper for liquids or beverages.

ITEM	DESCRIPTION	CAPACITY		HANDLE		PACK
		OZ	ML	IN	CM	
72919	w/ Solder Seal	32	946.2	12 1/2	31.8	24
72932	w/o Solder Seal	32	946.2	12 1/2	31.8	24

ITEM	CAPACITY		HANDLE		
	OZ	ML	IN	CM	PACK
7739	1/2	14.8	9	22.8	12
7741	1	29.6	9 1/4	23.5	12
7742	2	59.1	9 1/4	23.5	12
7743	3	88.7	10	25.4	12
7744	4	118.3	13	33	12
7746	6	177.4	13	33	12
7748	8	236.5	13 1/2	34.3	12
7712	12	354.8	15	38.1	12



“OPTIMA” LINE LADLES

These ladles have a beautiful mirror finish. The stainless steel, one-piece construction has a reinforced, grooved handle to remain rigid for excellent serving control. They also come with color-coded plastic handles (see below) for easy capacity identification.

ITEM	CAPACITY		HANDLE		PACK
	OZ	ML	IN	CM	
8839	1/2	14.8	10 3/4	27.3	12
8841	1	29.6	11	27.9	12
8842	2	59.1	11	27.9	12
8843	3	88.7	11 1/2	29.2	12
8844	4	118.3	12	30.5	12
8846	6	177.9	12 3/8	31.4	12
8848	8	236.5	12 1/2	31.8	12
8812	12	354.8	13	33	12
8816	16	473.1	13	33	12



“OPTIMA” SHORT-HANDLED LADLES

ITEM	CAPACITY		HANDLE		PACK
	OZ	ML	IN	CM	
8839SH	1/2	14.8	5 1/2	14	12
8841SH	1	29.6	5 1/2	14	12
884112SH	1 1/2	44.4	5 1/2	14	12
8842SH	2	59.1	5 1/2	14	12
8843SH	3	88.7	5 1/2	14	12
8844SH	4	118.3	5 1/2	14	12



“OPTIMA” LINE COLOR-CODED LADLES

ITEM	DESCRIPTION	CAPACITY		HANDLE		PACK
		OZ	ML	IN	CM	
8839GR	Green	1/2	14.8	10 3/4	27.3	12
8841BLK	Black	1	29.6	11	27.9	12
884112WH	White	1 1/2	44.4	11	27.9	12
8842BL	Blue	2	59.1	11	27.9	12
8843IV	Ivory	3	88.7	11 1/2	29.5	12
8844GY	Gray	4	118.3	12	30.5	12
8846TL	Teal	6	177.9	12 3/8	31.4	12
8848OR	Orange	8	236.5	12 1/2	31.8	12
8812RD	Red	12	354.8	13	33	12

Can Openers

Ideal for extra-large cans, these can openers are made with a sturdy, cast iron body and handle. The knife and gears are heat-treated and reversible. A full line of replacement parts is also available.



ALEGACY CAN OPENER

These table models with plated steel base plate open up to gallon size cans. Both models are available with a long bar and all parts are available for replacement.

ITEM	DESCRIPTION	SHAFT LENGTH		PACK
		IN	CM	
AL010	Heavy-Duty Hotel Model	13 1/4	33.7	3
AL010LB	Heavy-Duty Hotel Model - Long Bar	20	50.8	3
AL010NB	Heavy-Duty Hotel Model - Without Base	14	35.6	3
AL020	Standard Restaurant Model	13	33	6
AL020LB	Standard Restaurant Model - Long Bar	15	38.1	6
AL020NB	Standard Restaurant Model - Without Base	11 1/2	29.2	6

CAN OPENER-PARTS LIST

Specify model numbers. Parts are not interchangeable between sizes.

ITEM	DESCRIPTION	PACK	ITEM	DESCRIPTION	PACK
AL010G	Gear	1	AL01002BPS	Base Plate Screws	1
AL010K	Knife	1	AL020G	Gear	1
AL010RP	Retainer	1	AL020K	Knife	1
AL010SB	Body Only	1	AL020SB	Body Only	1
AL010KH	Knife Holder	1	AL020KH	Knife Holder	1
AL010H	Handle	1	AL020H	Handle	1
AL010A	Arbor/Shaft	1	AL020A	Arbor/Shaft	1
AL010B	Spacer/Bushing	1	AL020B	Spacer/Bushing	1
AL010KHP	Knife Holder Pin	1	AL020KHP	Knife Holder Pin	1
AL010WS	Wheel Spacer	1	AL020S	Spring	1
AL010S	Spring	1	AL020W	Washer	1
AL010W	Washer	1	AL020BP	Base Plate	1
AL010BP	Base Plate	1	AL020SP	Spring Pin	1
AL010SP	Spring Pin	1	SCREW12	Screw	1

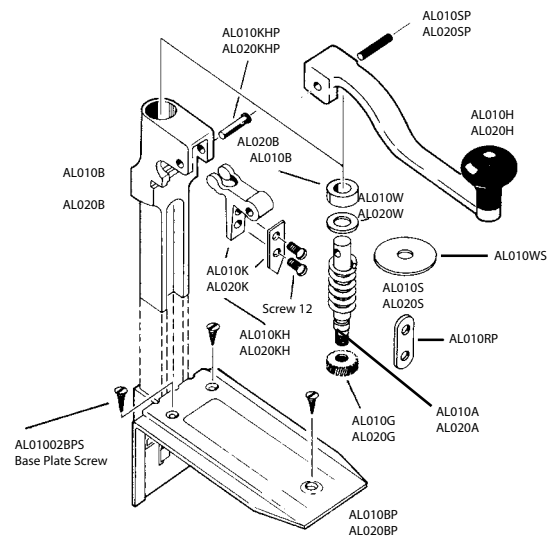



“SWING-A-WAY” PORTABLE CAN OPENER

Chrome-plated rotary knife type, gear operated. Also a cap remover.

ITEM	LENGTH			PACK
	IN	CM		
407	7	17.8		12



“SWING-A-WAY” WALL CAN OPENER

Cadmium-plated, rotary knife, gear operated, it swivels on wall bracket or fixed positions as desired. Also a cap remover.

ITEM	DESCRIPTION	LENGTH			PACK
		IN	CM		
607	w/ Lid Magnet	7	17.8		6

6 COMPARTMENT MESS TRAY

The stainless steel, polished finish trays won't bend or warp like plastic trays.

ITEM	IN	CM	THICKNESS	PACK
1216SS	12 x 16	30.5 x 40.6	.6 mm	24



NYLON UTENSILS

Protect your non-stick or delicate surfaces with nylon utensils.

ITEM	DESCRIPTION	LENGTH		
		IN	CM	PACK
70843	Spoon	12 1/4	31	12
70846	Turner	13	33	12

STAINLESS STEEL CUTLERY BOX

Stainless steel, polished finish, wire beaded edge with four seamless compartments and an open bottom. Trim size box fits under counters for convenient storage. Easy to sanitize.

ITEM	IN	CM	PACK
289	10 x 16 1/2 x 3 5/8	25.4 x 41.9 x 9.2	8



Ice Cream Dishers

Our two lines of ice cream dishers look very similar but are built differently to accommodate your needs. The economy line is sturdy and cost-effective, while the premium line is long lasting, paying off in the long run.



ICE CREAM/FOOD DISHERS

Sizes are indicated by handle color and stamped on the bowl knife blade for easy portion control. Disher is stainless steel with all metal part and meets U.S. government standards. Individually boxed.

ITEM	SIZE	CAPACITY		HANDLE COLOR	PACK
		OZ	ML		
AL1266	6	4 2/3	138	White	1
AL1268	8	4	118.3	Gray	1
AL12610	10	3 3/4	110.9	Cream	1
AL12612	12	3 1/4	96.1	Green	1
AL12616	16	2 3/4	81.3	Blue	1
AL12620	20	2 1/2	73.9	Yellow	1
AL12624	24	1 3/4	51.8	Red	1
AL12630	30	1 1/4	37	Black	1
AL12640	40	7/8	25.9	Purple	1

ECONOMY ICE CREAM/FOOD DISHERS

The budget minded operator will enjoy these functional economy ice cream dishers. Sizes are indicated by handle color. Disher is stainless steel and is individually boxed.

ITEM	SIZE	CAPACITY		HANDLE COLOR	PACK
		OZ	ML		
AL1286	6	4 2/3	138	White	1
AL1288	8	4	118.3	Gray	1
AL12810	10	3 3/4	110.9	Cream	1
AL12812	12	3 1/4	96.1	Green	1
AL12816	16	2 3/4	81.3	Blue	1
AL12820	20	2 1/2	73.9	Yellow	1
AL12824	24	1 3/4	51.8	Red	1
AL12830	30	1 1/4	37	Black	1
AL12840	40	7/8	25.9	Purple	1



SPECIALTY ICE CREAM/FOOD DISHERS

Three sizes and shapes of plastic handled dishers provide the tools to make a truly fabulous and rare presentation. Individually boxed.

ITEM	SHAPE	SIZE	CAPACITY		PACK
			OZ	ML	
HDU12225	Heart	25	1 3/8	40	1
SDU12220	Square	20	1 5/8	50	1
SDU12230	Square	30	1 2/15	33.3	1



STAINLESS STEEL ICE CREAM DISHERS

Dishers/portioners are all stainless steel with a twin grip. Sizes are stamped on the bowl knife blade. Individually boxed.



ITEM	SIZE	CAPACITY		PACK
		OZ	ML	
E1256	6	4 2/3	138	1
E1258	8	4	118.3	1
E12510	10	3 3/4	110.9	1
E12512	12	3 1/4	96.1	1
E12516	16	2 3/4	81.3	1
E12520	20	2 1/2	73.9	1
E12524	24	1 3/4	51.8	1
E12530	30	1 1/4	37	1
E12540	40	7/8	25.9	1
E12550	50	5/8	18.5	1
E12560	60	9/16	16.6	1
E12570	70	31/64	14.3	1
E125100	100	3/8	11.1	1



ICE CREAM/FOOD DISHERS

These high quality, solid brass and chrome-plated dishers have a round bowl, with the capacity measurement stamped on the blade. A twin grip handle operates the stainless steel spring for easy portion release.



ITEM	SIZE	CAPACITY		PACK
		OZ	ML	
U1218	8	4 1/10	121.2	1
U12110	10	2 5/8	77.6	1
U12112	12	2 1/4	66.5	1
U12116	16	1 2/3	49.3	1
U12120	20	1 1/2	44.4	1
U12124	24	1 1/10	32.5	1
U12130	30	15/16	27.7	1
U12140	40	13/16	24	1
U12150	50	11/16	20.3	1
U12160	60	9/16	16.6	1
U12170	70	3/8	11.1	1
U121100	100	1/4	7.4	1

PLASTIC HANDLE ICE CREAM/FOOD DISHERS

Plastic handle dishers provide a lighter weight food disher. The portion capacity is identified by a size stamp on the round bowl knife blade. Individually boxed.

ITEM	SIZE	CAPACITY		PACK
		OZ	ML	
U1228	8	4 1/10	121.2	1
U12210	10	2 5/8	77.6	1
U12212	12	2 1/4	66.5	1
U12216	16	1 2/3	49.3	1
U12220	20	1 1/2	44.4	1
U12224	24	1 1/10	32.5	1
U12230	30	15/16	27.7	1
U12240	40	13/16	24	1
U12250	50	11/16	20.3	1
U12260	60	9/16	16.6	1
U12270	70	3/8	11.1	1
U122100	100	1/4	7.4	1



OVAL ICE CREAM DISHER

Highest quality solid brass, chrome-plated with a stainless steel spring. Twin grip with the sizes stamped on bowl knife blade. Individually boxed.



ITEM	SIZE	CAPACITY		PACK
		OZ	ML	
ODU12130	30	15/16	27.7	1

ICE CREAM DIPPER

High quality German made dipper has no moving parts that can bend or break. It releases portions instantly, defrosts automatically, and works well for left or right hand. Individually boxed.

ITEM	SIZE	PACK
ALST12	12	1
ALST16	16	1
ALST20	20	1
ALST24	24	1
ALST30	30	1
ALST40	40	1



ICE CREAM SPADE

Spade is a one-piece stainless steel blade with a black plastic handle.

ITEM	O/A LENGTH		PACK
	IN	CM	
114X	9	22.9	12



ONE-PIECE ALUMINUM ICE CREAM DIPPER

High quality polished aluminum dipper has no moving parts that can break. It releases portions instantly, defrosts automatically, and works well for left or right hand. Individually boxed.

ITEM	SIZE	PACK
AL12SD	12	1
AL16SD	16	1
AL20SD	20	1
AL24SD	24	1
AL30SD	30	1

NON-STICK ONE-PIECE ALUMINUM ICE CREAM DIPPER

This high-tech dipper releases instantly and defrosts automatically. Food particles won't stick to the non-stick coating, and the one-piece construction has no moving parts to break. It is naturally balanced for left or right handed operation. The dipper cleans easily with a soft cloth or sponge. Individually boxed.

ITEM	SIZE	PACK
82012	12	1
82016	16	1
82020	20	1
82024	24	1
82030	30	1



PLASTIC SCOOP

One-piece durable plastic construction. It is dishwasher safe, non-toxic, and available in red or white. Ideal for dry cereal, flour, and sugar.



STAINLESS STEEL SCOOPS

These stainless steel scoops offer versatility of use for both dry and wet products. The scoops have a mirror polished finish outside and inside.

ITEM	DESCRIPTION	BOWL SIZE		PACK
		IN	CM	
840PSW	White	6 1/4 x 3 1/4 x 2 3/8	15.9 x 8.3 x 6	48
840PSR	Red	6 1/4 x 3 1/4 x 2 3/8	15.9 x 8.3 x 6	48



PLASTIC SCOOP - FLAT BOTTOM

One-piece durable plastic. Dishwasher safe and non-toxic. Often used for ice bins.

ITEM	CAPACITY		BOWL SIZE		PACK
	OZ	ML	IN	CM	
SS10008	1.5	44.4	3 5/16 x 1 5/8	8.4 x 4.1	12
SS100010	2	59.2	3 3/4 x 2	9.5 x 5.1	12
SS100012	3.5	103.6	4 3/4 x 2 5/16	12 x 5.9	12
SS100014	6	177.6	5 1/2 x 2 3/4	14 x 7	12
SS100015	8	236.8	6 x 3 1/2	15.2 x 8.9	12

ITEM	CAPACITY		BOWL SIZE		PACK
	OZ	ML	IN	CM	
15173	82	2424.7	9 1/2 x 5 3/4 x 3 1/2	24.1 x 14.6 x 8.9	36



STAINLESS STEEL BAR SCOOP

Tapered shape is perfect for scooping ice into glasses. The handle is welded to the bowl. Sturdy 18/8 stainless steel.

ITEM	O/A LENGTH		
	IN	CM	PACK
246	9 1/2	24.1	12



ALUMINUM SCOOPS

Scoop is made of die-cast aluminum, highly polished inside and outside. The handle has a grooved finish with finger grip to prevent slipping.

ITEM	CAPACITY		BOWL SIZE		PACK
	OZ	ML	IN	CM	
100012	5	147.9	4 3/4 x 2 3/8	12.1 x 6	12
100016	12	354.8	5 7/8 x 3 1/8	14.9 x 13	12
100020	24	709.7	7 1/4 x 4	18.4 x 10.2	12
100023	38.8	1147.3	8 3/4 x 4 3/4	22.2 x 12.1	12
100026	57.5	1700.3	10 1/2 x 5 1/2	26.7 x 14	12
100030	84.5	2498.7	12 x 6 1/4	30.5 x 15.9	12



ICE SCOOPS

Scoop is die-cast aluminum, one-piece with a polished finish.

ITEM	O/A LENGTH		
	IN	CM	PACK
123	9	22.8	12
248	8	20.3	12

ALUMINUM SCOOPS - FLAT BOTTOM

Scoop is made of one-piece cast aluminum with a tumbled finish. Now comes in three convenient sizes.

ITEM	CAPACITY		BOWL SIZE		PACK
	OZ	ML	IN	CM	
B147	7	207	5 1/2 x 3 1/4	14 x 8.3	12
B175	16	473.1	7 x 4 1/4	17.8 x 10.8	12
B172	44	1301.5	8 1/2 x 5 1/2	21.6 x 14	12



STAINLESS STEEL FRENCH WIRE WHIP

18/8 stainless steel, available in silver soldered or epoxy. Thicker wires for whipping eggs, egg whites, and heavier food products.

SOLDERED

ITEM	O/A LENGTH		PACK
	IN	CM	
FW10	10	25.4	12
FW12	12	30.5	12
FW14	14	35.6	12
FW16	16	40.6	12
FW18	18	45.7	12
FW20	20	50.8	12
FW22	22	55.8	12
FW24	24	60.9	12

EPOXY

ITEM	O/A LENGTH		PACK
	IN	CM	
FW310	10	25.4	12
FW312	12	30.5	12
FW314	14	35.6	12
FW316	16	40.6	12
FW318	18	45.7	12
FW320	20	50.8	12
FW322	22	55.8	12
FW324	24	60.9	12



Soldered Finish



Epoxy Finish

STAINLESS STEEL PIANO WIRE WHIP

18/8 stainless steel, available in silver soldered or epoxy. For whipping delicate sauces and toppings.

SOLDERED

ITEM	O/A LENGTH		PACK
	IN	CM	
PW10	10	25.4	12
PW12	12	30.5	12
PW14	14	35.6	12
PW16	16	40.6	12
PW18	18	45.7	12

EPOXY

ITEM	O/A LENGTH		PACK
	IN	CM	
PW310	10	25.4	12
PW312	12	30.5	12
PW314	14	35.6	12
PW316	16	40.6	12
PW318	18	45.7	12



LONG HANDLE WHIP

Sturdy, long handle is perfect for deep mixer bowls. Stainless steel with ball or tear drop design.

ITEM	STYLE	O/A LENGTH		PACK
		IN	CM	
MW40	Tear Drop	40	101.6	1
KW49	Ball	49	124.5	1



ROUND FACE MASHER

Easy-to-clean stainless steel face with a chrome-plated or stainless steel handle.

ITEM	DESCRIPTION	LENGTH		BASE DIAMETER		PACK
		IN	CM	IN	CM	
1726	All Stainless Steel	25	63.5	5	12.7	1



WOODEN SPOON

Standard weight wooden spoon is for light-duty use.

ITEM	O/A LENGTH			PACK
	IN	CM		
8310	10	25.4		12
8312	12	30.5		12
8314	14	35.6		12
8316	16	40.6		12
8318	18	45.7		12

EXTRA HEAVY WOODEN SPOON

Extra heavy weight spoons for commercial and institutional use.

ITEM	O/A LENGTH			PACK
	IN	CM		
8310EH	10	25.4		12
8312EH	12	30.5		12
8314EH	14	35.6		12
8316EH	16	40.6		12
8318EH	18	45.7		12



HEAVY-DUTY WOODEN SPOON

High-density hardwood spoon with superior finish, for professional applications.

ITEM	O/A LENGTH			PACK
	IN	CM		
8310HD	10	25.4		12
8312HD	12	30.5		12
8314HD	14	35.6		12
8316HD	16	40.6		12

LONG HANDLE HEAVY WOODEN SPOON

Professional quality, size, and weight.

ITEM	O/A LENGTH			PACK
	IN	CM		
8424EH	24	60.9		12
8428EH	28	71.1		12
8432EH	32	81.3		12



MASHER-SQUARE FACE WOOD HANDLE

Nickel-plated with a base of one continuous piece and a hardwood handle.

ITEM	LENGTH		BASE		PACK
	IN	CM	IN	CM	
1618	18	45.7	4 x 5	10.2 x 12.7	12
1623	23	58.4	5 x 5 3/4	12.7 x 14.6	12



MASHER-ROUND FACE WOOD HANDLE

Nickel-plated with base rods securely welded and a hardwood handle. Long handles easily reach into deep pots.

ITEM	LENGTH		BASE DIAMETER		PACK
	IN	CM	IN	CM	
1718	18	45.7	4 1/2	11.4	12
1725	25	63.5	5	12.7	12



STAINLESS STEEL SPRING TONGS

Pioneered with AISI 430 2B stainless steel, these heavy-duty tongs provide high quality corrosion resistance in the toughest kitchen environments. They are spring operated with a scalloped edge, available in three weights.

STANDARD

ITEM	DESCRIPTION	THICKNESS		LENGTH		PACK
		IN	MM	IN	CM	
3511	Standard	.02	.5	9 1/2	24.1	12
3511EH	Heavy	.03	.8	9 1/2	24.1	12
2511	Extra Heavy	.04	1	9 1/2	24.1	12
3512	Standard	.02	.5	12	30.5	12
3512EH	Heavy	.03	.8	12	30.5	12
2512	Extra Heavy	.04	1	12	30.5	12
3513	Standard	.02	.5	16	40.6	12
3513EH	Heavy	.03	.8	16	40.6	12
2513	Extra Heavy	.04	1	16	40.6	12
3511S	Spring Only					

ECONOMY

Common grade stainless steel with a scalloped edge. Available in three weights.

ITEM	DESCRIPTION	THICKNESS		LENGTH		PACK
		IN	MM	IN	CM	
6511	Standard	.02	.5	9 1/2	24.1	12
7511	Heavy	.03	.8	9 1/2	24.1	12
8511	Extra Heavy	.04	1	9 1/2	24.1	12
6512	Standard	.02	.5	12	30.5	12
7512	Heavy	.03	.8	12	30.5	12
8512	Extra Heavy	.04	1	12	30.5	12
6513	Standard	.02	.5	16	40.6	12
7513	Heavy	.03	.8	16	40.6	12
8513	Extra Heavy	.04	1	16	40.6	12

LOCKING TONG

Stainless steel quality tong with locking mechanism to keep tongs orderly for storage.

ITEM	LENGTH			PACK
	IN	CM		
9511	9 1/2	24.1		12
9512	12	30.5		12
9513	16	40.6		12



LOCKING TONGS

Spring operated, extra-heavy 1.2 mm thickness. Scalloped edges. Locking mechanism to keep tongs orderly for storage.

ITEM	LENGTH			PACK
	IN	CM		
1009	9 1/2	24.1		12
1012	12	30.5		12
1013	16	40.6		12



SPRING TONG

Scalloped gripping edges, spring operated.

ITEM	LENGTH			PACK
	IN	CM		
3507	7	17.8		12

STAINLESS STEEL TONG

One-piece construction is easy to handle and clean.



ITEM	LENGTH			PACK
	IN	CM		
11511	6 1/2	16.5		12
11521	9	22.9		12
11531	12	30.5		12



SPAGHETTI TONG

Designed to easily serve cooked noodles. Spring steel with blunted tip on each side.

ITEM	LENGTH			PACK
	IN	CM		
5313	7 1/2	19.1		12



SPRING TONG

Spring operated, extra-heavy 1.2 mm thickness. Scalloped edges.

ITEM	LENGTH			PACK
	IN	CM		
4511	9 1/2	24.1		12
4512	12	30.5		12
4513	16	40.6		12

COLORCODE SYSTEM STAINLESS TONGS

Scalloped edge tongs with color-coding takes the risk and guess work out of cross-contamination. Also available in black for general utility.

ITEM	DESCRIPTION	LENGTH		PACK
		IN	CM	
5511BK	Black	9 1/2	24.1	12
5511BL	Blue	9 1/2	24.1	12
5511GR	Green	9 1/2	24.1	12
5511RD	Red	9 1/2	24.1	12
5511TN	Tan	9 1/2	24.1	12
5511WH	White	9 1/2	24.1	12
5511YL	Yellow	9 1/2	24.1	12
5512BK	Black	12	30.5	12
5512BL	Blue	12	30.5	12
5512GR	Green	12	30.5	12
5512RD	Red	12	30.5	12
5512TN	Tan	12	30.5	12
5512WH	White	12	30.5	12
5512YL	Yellow	12	30.5	12
5513BK	Black	16	40.6	12
5513BL	Blue	16	40.6	12
5513GR	Green	16	40.6	12
5513RD	Red	16	40.6	12
5513TN	Tan	16	40.6	12
5513WH	White	16	40.6	12
5513YL	Yellow	16	40.6	12

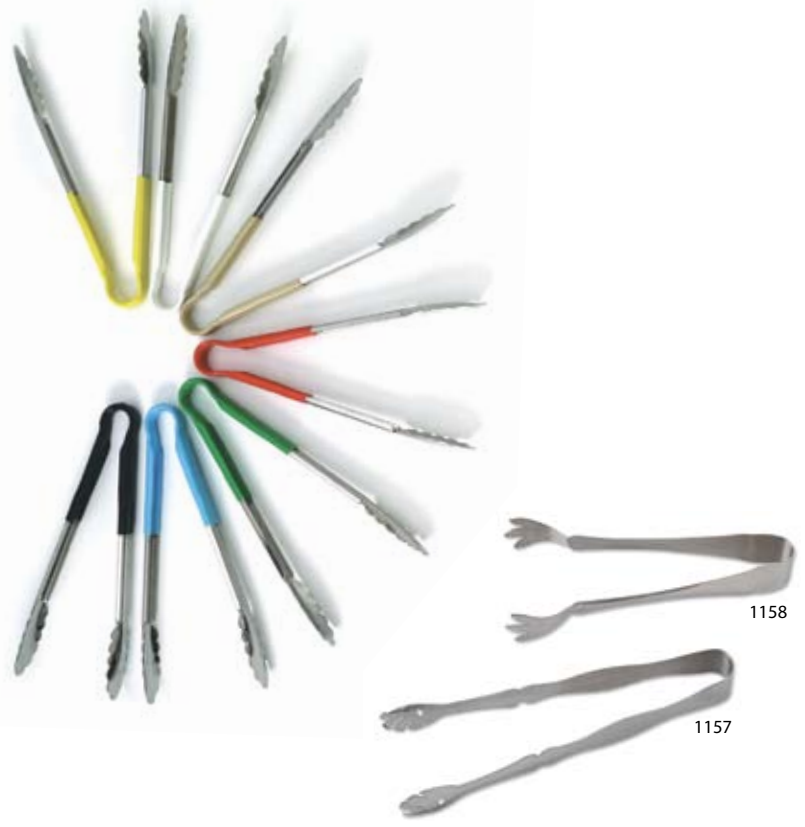

STAINLESS STEEL TONG WITH CLAW

Ideal for use with ice, cakes or pastries.

ITEM	DESCRIPTION	LENGTH		PACK
		IN	CM	
1157	Scalloped	7 1/4	18.4	12
1158	w/ "Chicken Feet"	6 1/2	16.5	12

SERVING TONG

Nickel-plated scissor type.



ITEM	LENGTH			PACK
	IN	CM		
50P	8	20.3		12



HEAVY-DUTY TONGS

Chrome-plated, professional quality scissor type. For serving meats and other heavier items.

ITEM	LENGTH			PACK
	IN	CM		
N186	14 1/2	36.8		12

Alegacy ColorCode Tongs
Our innovative ColorCode system for preventing cross-contamination of food applies throughout the kitchen. Scan the Tag for a look at how far we've gone to safeguard your operations.



PLASTIC TONG

Tongs are unbreakable crystal clear lexan with scalloped gripping edges. For serving rolls and pastries.

ITEM	LENGTH			PACK
	IN	CM		
3511P	9	22.8		12
3512P	12	30.5		12



HINGED FORK-SPOON SALAD SET

Fork and spoon are hinged at the center. They can also be used separately. Great for use in salad bars and buffet lines.

ITEM	LENGTH			PACK
	IN	CM		
0113	11 1/2	29.2		12



DOUGH SCRAPER

Stainless steel blade with nickel-plated rivets. Excellent for dividing dough and scraping dough from flat surfaces.

ITEM	DESCRIPTION	IN	CM	PACK
182DS	Hardwood	4 x 6	10.2 x 15.2	12
182PH	Plastic	4 x 6	10.2 x 15.2	12
183	Hardwood	5 x 7	12.7 x 17.8	12

BOWL SCRAPER

Flexible plastic forms easily to bowl surfaces and the firm flat edge allows for many creative uses.

LENGTH			
ITEM	IN	CM	PACK
FS8446	5 3/4 x 3 1/2	14.6 x 8.9	144



SPOON SHAPE SCRAPERS

Plastic handle molded spoon shaped scraper.

LENGTH			
ITEM	IN	CM	PACK
61771	10	25.4	2
61774	14	35.6	1
61777	16	40.7	1

PLATE SCRAPER

Multipurpose scraper for mixing, scraping, and spreading. Smooth, wooden handle.

LENGTH				
ITEM	DESCRIPTION	IN	CM	PACK
1265	Medium Blade	10	25.4	24
1266	Large Blade	12 1/2	31.7	24



ONE-PIECE SCRAPER

Plastic handle molded flat plate or bowl scraper.

LENGTH			
ITEM	IN	CM	PACK
71771	10	25.4	24
71774	14	35.5	12
71777	16	40.6	12



HIGH HEAT SCRAPERS - UP TO 600°

The flat silicone blade and nylon handled scrapers are designed to withstand high heat applications, up to 600°F (315°C).

LENGTH			
ITEM	IN	CM	PACK
81771	10	25.4	6
81774	14	35.6	6
81777	16	40.7	6



HIGH HEAT SPOON SHAPE SCRAPERS - UP TO 600°

Crafted for versatility, these spoon shaped scrapers can withstand temperatures up to 600°F (315°C).

LENGTH			
ITEM	IN	CM	PACK
91771	10	25.4	6
91774	14	35.6	6
91777	16	40.7	6





SQUARE GRATER

Stainless steel grater for grating or slicing meats, cheeses, and potatoes.

ITEM	HEIGHT		PACK
	IN	CM	
SSG3	8	20.3	12
SSG4	9 1/2	24.1	12



SQUARE GRATER

These graters both have two grating and two slicing surfaces.

ITEM	DESCRIPTION	HEIGHT		PACK
		IN	CM	
3199	Stainless Steel	9	22.9	12

ALUMINUM EGG WEDGER

Divider is polished, die-cast aluminum with heavy-duty spring. It cuts six equal sections of egg.



ITEM	HEIGHT		
	IN	CM	PACK
A133	4 3/4	12	1



SQUARE GRATER

Four different grating surfaces for fine to coarse grating. Made of easy-to-clean stainless steel.

ITEM	HEIGHT		PACK
	IN	CM	
SSG449	9	22.9	24



SINGLE EGG SLICER

Cut egg slices quickly for salads and garnishes with this die-cast, polished aluminum slicer.

ITEM	DIAMETER		
	IN	CM	PACK
230	4 1/4	10.8	12



ALUMINUM CHEESE SLICER

Slicer is die-cast polished aluminum with an adjustable roller. Avoids the high cost of buying pre-sliced cheese.

ITEM	DESCRIPTION	WIRE LENGTH		PACK
		IN	CM	
386	Individually Packed	4	10.1	12
386W	Wire Only	4	10.1	12

ALUMINUM BUTTER CUTTER

Quarter-pound sections can be cut into 18 pieces for tabletop serving. The die-cast frame is piano wire bound. Eliminates the need for pre-packaged butter patties.

ITEM		LENGTH		PACK
		IN	CM	
291		7 3/4	19.7	12



STAINLESS STEEL PARER/CORER WITH WOODEN HANDLE

Combination paring knife has a special coring tip and comfortable wooden handle for easy fruit prep.

ITEM	MATERIAL	LENGTH		PACK
		IN	CM	
439D	Heavy Blue Steel	7	17.8	12



PEELER

Fruit and vegetable peeler with double edge floating blade. Serrated blade can be used for scraping and coring.

ITEM	DESCRIPTION	BLADE LENGTH		PACK
		IN	CM	
3K	Nickel-Plated	2 1/2	6.3	12
5KP	All Stainless Steel	2 1/2	6.3	12



APPLE DIVIDER

Die-cast metal with rustproof knives. Cuts 14 equal slices and cores apples at the same time.

ITEM	DIAMETER		SLICES	PACK
	IN	CM		
A134	3 1/2	8.9	14	1



GARLIC PRESS

Press individual garlic cloves through holes for cooking sized garlic pieces with this economical, die-cast aluminum press.

ITEM	LENGTH		PACK
	IN	CM	
777	6	15.2	12



HEAVY-DUTY GARLIC PRESS

Die-cast aluminum of heavy-duty construction. The plate of poly teeth push through holes for thorough self-cleaning.

ITEM	LENGTH		PACK
	IN	CM	
1777WP	8	20.3	12



FRUIT OR VEGETABLE SCOOP

Perfect for making melon balls. Polished steel bowl with a wooden or plastic handle.

ITEM	HANDLE	BOWL DIAMETER		LENGTH		PACK
		IN	CM	IN	CM	
1226	Wood	1 / 1 1/4	2.5 / 3.1	7	17.8	12
1226PH	Plastic	1 / 1 1/4	2.5 / 3.1	7	17.8	12



GARNISH/SERRATOR

Stainless steel corrugated blade with a hardwood handle. Use to make french fries, carrot slices, and garnishes.

ITEM	BLADE DIMENSIONS		
	IN	CM	PACK
923P	7 1/4 x 2	18.4 x 5.1	12



TOMATO CORER

Extract tomato cores with our handy, stainless steel corer.

ITEM	DESCRIPTION	BOWL DIAMETER		LENGTH		PACK
		IN	CM	IN	CM	
TC1	Stainless Steel	3/4	1.9	4 1/4	10.8	24

STEAK TENDERIZER

Hardwood handle with a cast aluminum head, one face is coarse cut and the other is fine cut for different degrees of tenderizing. 202ST is all aluminum.

ITEM	MALLET		LENGTH		PACK
	IN	CM	IN	CM	
200ST	2 x 4 1/4	5.1 x 10.8	10 1/2	26.7	12
201ST	3 x 3	7.6 x 7.6	13	33	12
202ST	2 1/2 x 3	6.4 x 7.6	10 1/2	26.7	12



200ST

202ST

ALL-PURPOSE BASTER

Rubber with a nylon tube.

ITEM	LENGTH		
	IN	CM	PACK
2220	11	27.9	12



STAINLESS STEEL WIRE SKEWER

Reusable, easy-to-clean skewer for cooking and serving. Polished stainless steel with a loop handle and a pointed end.

ITEM	LENGTH			WIRE	PACK
	IN	CM			
N125	5	12.7		Round	144
N127	8	20.3		Round	144
N130	10	25.4		Round	144



OVAL WIRE SKEWER

Polished stainless steel with a loop handle and a pointed end. Oval wire design makes it easier to insert skewer into food.

ITEM	LENGTH		
	IN	CM	PACK
8SO	8	20.3	144
10SO	10	25.4	144
12SO	12	30.5	144



ROUND WIRE SKEWER

Polished stainless steel, for faster cooking of foods, with a loop handle and a pointed tip.

ITEM	LENGTH		
	IN	CM	PACK
8RS	8	20.3	144
10RS	10	25.4	144
12RS	12	30.5	144

PLASTIC CORN HOLDERS

Simulated yellow corn handles with nickel prongs safely and securely hold corn cobs.

ITEM	LENGTH		
	IN	CM	PACK
1522	2 1/2	6.3	144





STAINLESS STEEL ROTARY FOOD MILL

Stainless steel food mill with fine, medium, and coarse screens. Purees, strains, and mashes a wide variety of fruits and vegetables.

ITEM	CAPACITY		
	QT	L	PACK
40SS	5	4.7	1



FOOD MILL

Heavy stainless steel bowl with perforated, conical shaped bottom. Has an adjustable straining blade. Strains or purees fruits, vegetables, and more.

ITEM	CAPACITY		
	QT	L	PACK
501SS	2	1.9	6
50112SS	3 1/2	3.3	3



ROTARY EGG BEATER

Stainless steel beater and shaft with nylon gears and a plastic handle.

ITEM	LENGTH		PACK
	IN	CM	
947EB	10	25.4	12

STAINLESS STEEL POTATO RICER

Stainless steel with bowl securely welded to frame. Heavy-duty large portion model.



ITEM	O/A LENGTH		CUP SIZE	PACK
	IN	CM		
3RS	17	43.1	5 1/2 x 4 3/4	14 x 12.1



TOSTADA BASKET

Make freshly fried tostadas every day with this heavy-duty polished chrome finish tostada basket.

ITEM	IN	CM	PACK
TSB8L	9 1/2 x 6 1/2 x 3	24.1 x 16.5 x 7.6	1

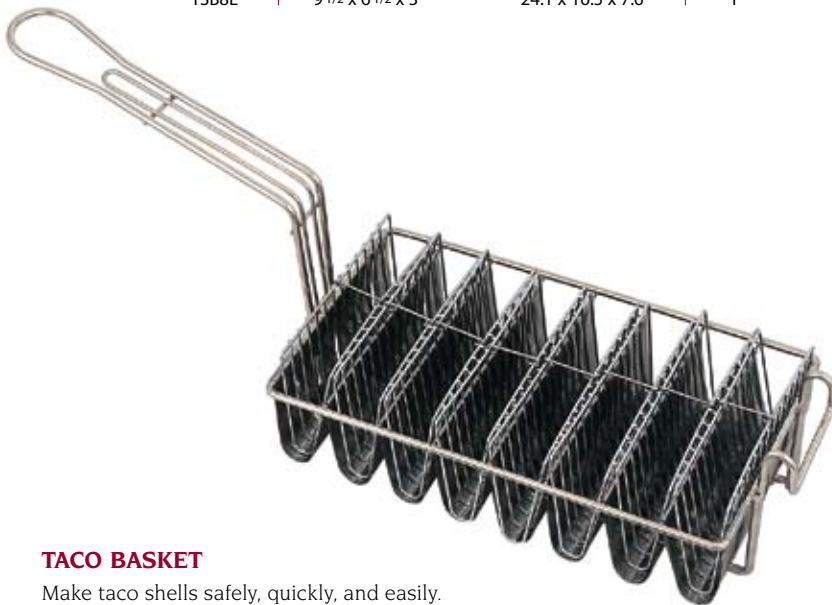

TACO BASKET

Make taco shells safely, quickly, and easily. Handle has a low heat-transferring design. Heavy-duty construction features a fry kettle hook and a polished chrome finish. For use in 28-35 lb or larger fry kettles. Molds up to 8 shells per load.

ITEM	IN	CM	PACK
TB8M	12 x 7 1/4 x 4	30.5 x 18.4 x 10.2	1

STEAK WEIGHT

Weights are cast aluminum or iron, with a ribbed flat bottom and a wooden handle that will not heat up. Keeps edges of steaks from curling during cooking.

ITEM	DESCRIPTION	IN	CM	PACK
705	Aluminum	8 1/4 x 4 1/4	20.9 x 10.8	12
709	Gray Iron	8 1/4 x 4 1/4	20.9 x 10.8	12
706	Gray Iron	9 x 5 1/4	22.8 x 13.3	12
707	Aluminum	9 x 5 1/4	22.8 x 13.3	12
708	Aluminum	10 7/8 x 9 1/8	27.6 x 23.1	12



CULINARY BASKET

For stove top frying of single servings or small orders, as well as breading. Baskets are made of nickel-plated steel wire. Fine mesh is 1/8" (.3 cm), medium mesh is 1/4" (.6 cm), coarse mesh is 1/2" (1.3 cm).

ITEM	DESCRIPTION	DIAMETER		PACK
		IN	CM	
79751	Fine Mesh	8	20.3	6
79754	Fine Mesh	10	25.4	6
79757	Fine Mesh	12	30.5	6
79741	Medium Mesh	8	20.3	6
79744	Medium Mesh	10	25.4	6
79747	Medium Mesh	12	30.5	6
79731	Coarse Mesh	8	20.3	6
79734	Coarse Mesh	10	25.4	6
79737	Coarse Mesh	12	30.5	6



HAM HOLDER

Makes cooking and carving ham faster and easier. Holder keeps ham out of fats and juices while cooking. 3/16" (.5 cm) chrome-plated wire.

ITEM	IN	TOP DIMENSION		PACK
		CM		
13200	6 1/2 x 6	16.5 x 15.2		1





LONG-RING MINUTE TIMER

Times in minutes up to one hour and has an insistent ring up to 18 seconds. Blister carded.

ITEM	FACE DIAMETER		
	IN	CM	PACK
1929	2 3/4	6.9	12



MINUTE TIMER

Times in minutes up to one hour and has a single ring. Blister carded.

ITEM	FACE DIAMETER		
	IN	CM	PACK
2428	2 1/2	6.3	12



GREASE FILTER CONE RACK

Conical type wire rack holds grease filter cones over draining receptacle.

ITEM	IN	CM	PACK
678	18 3/4 x 9	47.6 x 22.9	12

GREASE FILTER CONES

Heavy weight filter paper that will filter oil, lard, and other fats used in fryers. Each case has ten boxes with fifty per box.



ITEM	DIAMETER		HEIGHT		PACK
	IN	CM	IN	CM	
678C	10	25.4	9	22.9	10/50's



ALEGACY SCOURING PAD

Tough nylon webbing makes these pads non-rusting and non-shredding. They rinse clean, are odorless, are economical for all scouring jobs, and are also easy on the hands. They can be used dry but are more effective when wet or with scouring agents.

ITEM	IN	CM	PACK
3400	6 x 9 1/2	15.2 x 24.1	10 Pads per Box 6 Boxes per Case



LID-OFF

Open plastic pails quickly and easily with this safe, time saving tool. It won't distort lids and allows them to be reclosed.

ITEM	DESCRIPTION	LENGTH		
		IN	CM	PACK
89052	Plastic	7 3/4	19.7	12
89054	Anodized aluminum	7 3/4	19.7	12



RUBBER SCRAP BLOCK

Made of molded rubber and fits standard worktable openings for efficient disposal of food scraps and peelings.

ITEM	DIAMETER		INSET DIAMETER		COLOR	PACK
	IN	CM	IN	CM		
829W	6 1/2	16.5	4 1/2	11.4	White	1



STAINLESS STEEL SPONGES

Industrial strength coiled sponges can handle the toughest kitchen cleanup.

ITEM	DIAMETER		
	IN	CM	PACK
AL300	3	7.6	6



CHEF COAT

Double-breasted 63/35 poly-cotton twill blends, they are extra comfortable and durable.

ITEM	DESCRIPTION	SIZE	PACK
CCW1S	Small	32-34	12
CCW2M	Medium	36-38	12
CCW3L	Large	40-42	12
CCW3XL	Extra Large	48-50	12



CHEF'S HAT

Professional, classically styled chef's hat is made of 100% cotton, with a velcro closure and three inch headband.

ITEM	HEIGHT		PACK
	IN	CM	
CH13V	10	25.4	48
CH16V	13	33	48



BIB APRON

Full bib style, made of 50/50 poly-cotton blend with nylon waist ties and two pockets (except BIA1).

ITEM	IN	CM	COLOR	PACK
BIA1	32 x 34	81.2 x 86.3	White	12
BIA2B	32 x 27	81.2 x 68.5	Blue	12
BIA3GR	32 x 27	81.2 x 68.5	Green	12
BIA6BR	32 x 27	81.2 x 68.5	Brown	12
BIA7R	32 x 27	81.2 x 68.5	Red	12

VINYL APRON

A great apron for bartenders and wait staff because it is water resistant. 32 oz leatherette vinyl.

ITEM	DESCRIPTION	IN	CM	PACK
AP2730	Full Apron	27 x 30	68.5 x 76.2	12



DISHWASHER'S APRON

Super lightweight, oversized vinyl apron, with plastic grommets and nylon ties.

ITEM	IN	CM	PACK
DA3944	37 x 25	94 x 63.5	12



GRILL/OVEN MITT

All-cotton fabric is coated with aluminized silicones. Its non-stick coating wipes clean with a damp cloth. Sold in pairs.



LENGTH

ITEM	IN	CM	PACK
SOM13	13	33	72 pr
SOM15	15	38.1	72 pr
SOM17	17	43.1	72 pr

GRILL/OVEN MITT

The fabric is all-cotton, treated to retard fire. Protects up to 400°F and is water and stain repellent. Sold in pairs.

LENGTH

ITEM	IN	CM	PACK
POM13	13	33	72 pr
POM15	15	38.1	72 pr
POM17	17	43.1	72 pr
POM24	24	60.9	72 pr



GRILL/OVEN MITT

100% cotton for a thicker padding, mitt is flame retardant. Sold in pairs.

LENGTH

ITEM	IN	CM	PACK
FRM13	13	33	72 pr
FRM15	15	38.1	72 pr
FRM17	17	43.1	72 pr



HANDLE HOLDER

All-purpose grip protector.



LENGTH

ITEM	IN	CM	PACK
AH6	6 1/2	16.4	12

HAND PROTECTOR

Thick close-knit terry with inside layer for protection against hot liquids.

ITEM	IN	CM	PACK
HP11	8 1/2 x 11	21.6 x 27.9	12



HANDLE HOLDER

Ideal for handling and serving with cast iron pans. Made from Teflon® coated cotton.

LENGTH

ITEM	IN	CM	PACK
HP1T	6 1/2	16.5	12



POT HOLDER

Silicone with a metallic silver finish. Wipes clean easily.

ITEM	IN	CM	PACK
PHS8	8 x 8	20.3 x 20.3	12





Food Preparation

Cutting Boards 	138 - 141
Cutlery 	142 - 143
Turners & Spatulas	144 - 145
Steak Knives	147
Cutlery Accessories	148 - 149
Poultry Shears	151
Cast Iron Ware	152 - 153
Thermometers	154 - 157
Scales	158 - 161
KitchenAid®	162 - 164
Hand Tools	165 - 167

With the ColorCode system for the preparation of food in every group, Chef Rousselle knows that each plate he serves will be free from any cross-contamination.

ColorCode System Cutting Boards

The tough task of safe food preparation is simple with the ColorCode System that takes the risk out of cross-contamination. The boards are color-coded by food group. They're non-absorbent and won't harbor food-borne bacteria. The non-skid surface won't dull knives, chip, crack, peel or warp. They're dishwasher safe and contamination can be further reduced with our matching knives. Custom cut boards are also available.



POLYETHYLENE CUTTING BOARD

ColorCode cutting boards are the ultimate defense in the prevention of cross-contamination. Exceptionally durable and essential for safe food preparation. The high-density polyethylene is dishwasher safe. Made in the U.S.A. See next page for white boards.



ITEM	COLOR	IN	CM	PACK
PER1218B	Blue	12 x 18 x 1/2	30.5 x 45.7 x 1.3	6
PER1218G	Green	12 x 18 x 1/2	30.5 x 45.7 x 1.3	6
PER1218R	Red	12 x 18 x 1/2	30.5 x 45.7 x 1.3	6
PER1218T	Tan	12 x 18 x 1/2	30.5 x 45.7 x 1.3	6
PER1218Y	Yellow	12 x 18 x 1/2	30.5 x 45.7 x 1.3	6
PER1218AST	Assorted	12 x 18 x 1/2	30.5 x 45.7 x 1.3	1/6
PER1520B	Blue	15 x 20 x 1/2	38.1 x 50.8 x 1.3	6
PER1520G	Green	15 x 20 x 1/2	38.1 x 50.8 x 1.3	6
PER1520R	Red	15 x 20 x 1/2	38.1 x 50.8 x 1.3	6
PER1520T	Tan	15 x 20 x 1/2	38.1 x 50.8 x 1.3	6
PER1520Y	Yellow	15 x 20 x 1/2	38.1 x 50.8 x 1.3	6
PER1520AST	Assorted	15 x 20 x 1/2	38.1 x 50.8 x 1.3	1/6
PER1824B	Blue	18 x 24 x 1/2	45.7 x 61 x 1.3	3
PER1824G	Green	18 x 24 x 1/2	45.7 x 61 x 1.3	3
PER1824R	Red	18 x 24 x 1/2	45.7 x 61 x 1.3	3
PER1824T	Tan	18 x 24 x 1/2	45.7 x 61 x 1.3	3
PER1824Y	Yellow	18 x 24 x 1/2	45.7 x 61 x 1.3	3
PER1824AST	Assorted	18 x 24 x 1/2	45.7 x 61 x 1.3	2/3

ITEM	COLOR	IN	CM	PACK
PEL1218B	Blue	12 x 18 x 1	30.5 x 45.7 x 2.5	6
PEL1218G	Green	12 x 18 x 1	30.5 x 45.7 x 2.5	6
PEL1218R	Red	12 x 18 x 1	30.5 x 45.7 x 2.5	6
PEL1218T	Tan	12 x 18 x 1	30.5 x 45.7 x 2.5	6
PEL1218Y	Yellow	12 x 18 x 1	30.5 x 45.7 x 2.5	6
PEL1520B	Blue	15 x 20 x 1	38.1 x 50.8 x 2.5	3
PEL1520G	Green	15 x 20 x 1	38.1 x 50.8 x 2.5	3
PEL1520R	Red	15 x 20 x 1	38.1 x 50.8 x 2.5	3
PEL1520T	Tan	15 x 20 x 1	38.1 x 50.8 x 2.5	3
PEL1520Y	Yellow	15 x 20 x 1	38.1 x 50.8 x 2.5	3
PEL1824B	Blue	18 x 24 x 1	45.7 x 61 x 2.5	3
PEL1824G	Green	18 x 24 x 1	45.7 x 61 x 2.5	3
PEL1824R	Red	18 x 24 x 1	45.7 x 61 x 2.5	3
PEL1824T	Tan	18 x 24 x 1	45.7 x 61 x 2.5	3
PEL1824Y	Yellow	18 x 24 x 1	45.7 x 61 x 2.5	3

ITEM	COLOR	IN	CM	PACK
PEM1218B	Blue	12 x 18 x 3/4	30.5 x 45.7 x 1.9	6
PEM1218G	Green	12 x 18 x 3/4	30.5 x 45.7 x 1.9	6
PEM1218R	Red	12 x 18 x 3/4	30.5 x 45.7 x 1.9	6
PEM1218T	Tan	12 x 18 x 3/4	30.5 x 45.7 x 1.9	6
PEM1218Y	Yellow	12 x 18 x 3/4	30.5 x 45.7 x 1.9	6
PEM1520B	Blue	15 x 20 x 3/4	38.1 x 50.8 x 1.9	6
PEM1520G	Green	15 x 20 x 3/4	38.1 x 50.8 x 1.9	6
PEM1520R	Red	15 x 20 x 3/4	38.1 x 50.8 x 1.9	6
PEM1520T	Tan	15 x 20 x 3/4	38.1 x 50.8 x 1.9	6
PEM1520Y	Yellow	15 x 20 x 3/4	38.1 x 50.8 x 1.9	6
PEM1824B	Blue	18 x 24 x 3/4	45.7 x 61 x 1.9	3
PEM1824G	Green	18 x 24 x 3/4	45.7 x 61 x 1.9	3
PEM1824R	Red	18 x 24 x 3/4	45.7 x 61 x 1.9	3
PEM1824T	Tan	18 x 24 x 3/4	45.7 x 61 x 1.9	3
PEM1824Y	Yellow	18 x 24 x 3/4	45.7 x 61 x 1.9	3



WHITE POLYETHYLENE CUTTING BOARD

These high-density polyethylene boards have an easy to clean, non-skid surface with shaped edges. They will not dull knives or warp. Available in a variety of thicknesses and individually shrink-wrapped. Made in the U.S.A.

ITEM	IN	CM	PACK
PER69	6 x 9 x 1/2	15.2 x 22.9 x 1.3	12
PER1218	12 x 18 x 1/2	30.5 x 45.7 x 1.3	6
PER1520	15 x 20 x 1/2	38.1 x 50.8 x 1.3	6
PER1824	18 x 24 x 1/2	45.7 x 61 x 1.3	3
PER1830	18 x 30 x 1/2	45.7 x 76.2 x 1.3	3
PEM69	6 x 9 x 3/4	15.2 x 22.9 x 1.9	12
PEM1218	12 x 18 x 3/4	30.5 x 45.7 x 1.9	6
PEM1520	15 x 20 x 3/4	38.1 x 50.8 x 1.9	6
PEM1824	18 x 24 x 3/4	45.7 x 61 x 1.9	3
PEM1830	18 x 30 x 3/4	45.7 x 62 x 1.9	3
PEL69	6 x 9 x 1	15.2 x 22.9 x 2.5	12
PEL1218	12 x 18 x 1	30.5 x 45.7 x 2.5	6
PEL1520	15 x 20 x 1	38.1 x 50.8 x 2.5	3
PEL1824	18 x 24 x 1	45.7 x 61 x 2.5	3
PEL1830	18 x 30 x 1	45.7 x 76.2 x 2.5	3

SLABS

PER4896	48 x 96 x 1/2	121.9 x 243.8 x 1.3	1
PEM4896	48 x 96 x 3/4	121.9 x 243.8 x 1.9	1
PEL4896	48 x 96 x 1	121.9 x 243.8 x 2.5	1



HARD RUBBER CUTTING BOARD

Choose from a wide selection of surface sizes to fit just right. These boards have a non-skid surface that will not dull cutlery, scar or warp. Made in the U.S.A. and individually shrink-wrapped.

ITEM	IN	CM	PACK
R1218	12 x 18 x 1/2	30.5 x 45.7 x 1.3	6
R1520	15 x 20 x 1/2	38.1 x 50.8 x 1.3	6
R1824	18 x 24 x 1/2	45.7 x 61 x 1.3	3
M1218	12 x 18 x 3/4	30.5 x 45.7 x 1.9	6
M1520	15 x 20 x 3/4	38.1 x 50.8 x 1.9	6
M1824	18 x 24 x 3/4	45.7 x 61 x 1.9	3
L1218	12 x 18 x 1	30.5 x 45.7 x 2.5	6
L1520	15 x 20 x 1	38.1 x 50.8 x 2.5	3
L1824	18 x 24 x 1	45.7 x 61 x 2.5	3

SLABS

R3696	36 x 96 x 1/2	91.4 x 243.8 x 1.3	1
M3696	36 x 96 x 3/4	91.4 x 243.8 x 1.9	1
L3696	36 x 96 x 1	91.4 x 243.8 x 2.5	1



CUTTING BOARD CLEANING BRUSHES

Choose between six color-coded brushes to help keep your ColorCode cutting boards clean and functional.

ITEM	COLOR	IN	CM	PACK
CBB1R	Red	6 1/2 x 2 1/2	16.5 x 6.4	12
CBB2Y	Yellow	6 1/2 x 2 1/2	16.5 x 6.4	12
CBB3BL	Blue	6 1/2 x 2 1/2	16.5 x 6.4	12
CBB4TN	Tan	6 1/2 x 2 1/2	16.5 x 6.4	12
CBB5GR	Green	6 1/2 x 2 1/2	16.5 x 6.4	12
CBB6WH	White	6 1/2 x 2 1/2	16.5 x 6.4	12

Please inquire about custom size boards for prep tables, sandwich tables, and other food service applications.



CUTTING BOARD STORAGE RACKS

Conveniently stores cutting boards for drying and space saving. You may also use the storage rack with the ColorCode System cutting boards to complete the cross-contamination control.

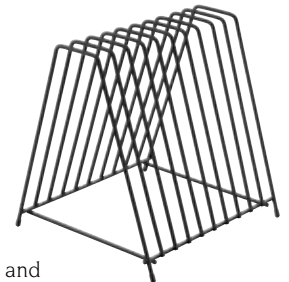

ITEM	IN	CM	PACK
26099	12 x 11 1/2 x 10 3/4	30.4 x 29.2 x 27.3	1



MEDIUM DENSITY POLYETHYLENE CUTTING BOARD

White boards, medium density, with both sides usable.

ITEM	IN	CM	PACK
PER1218MD	12 x 18 x 1/2	30.5 x 45.7 x 1.3	6
PER1520MD	15 x 20 x 1/2	38.1 x 50.8 x 1.3	6
PER1824MD	18 x 24 x 1/2	45.7 x 61 x 1.3	3
PEM1218MD	12 x 18 x 3/4	30.5 x 45.7 x 1.9	6
PEM1520MD	15 x 20 x 3/4	38.1 x 50.8 x 1.9	6
PEM1824MD	18 x 24 x 3/4	45.7 x 61 x 1.9	3
PEL1218MD	12 x 18 x 1	30.5 x 45.7 x 2.5	6
PEL1520MD	15 x 20 x 1	38.1 x 50.8 x 2.5	3
PEL1824MD	18 x 24 x 1	45.7 x 61 x 2.5	3

MEDIUM DENSITY POLYETHYLENE COLORCODE SYSTEM BOARDS

Lighter weight, economy boards are all color-coded to provide the best control over cross-contamination.

Non-porous, non-absorbent and easy to clean for the safest food preparation.

ITEM	COLOR	IN	CM	PACK
PER1218MBL	Blue	12 x 18 x 1/2	30.5 x 45.7 x 1.3	6
PER1218MTN	Tan	12 x 18 x 1/2	30.5 x 45.7 x 1.3	6
PER1218MG	Green	12 x 18 x 1/2	30.5 x 45.7 x 1.3	6
PER1218MR	Red	12 x 18 x 1/2	30.5 x 45.7 x 1.3	6
PER1218MY	Yellow	12 x 18 x 1/2	30.5 x 45.7 x 1.3	6
PER1520MBL	Blue	15 x 20 x 1/2	38.1 x 50.8 x 1.3	6
PER1520MTN	Tan	15 x 20 x 1/2	38.1 x 50.8 x 1.3	6
PER1520MG	Green	15 x 20 x 1/2	38.1 x 50.8 x 1.3	6
PER1520MR	Red	15 x 20 x 1/2	38.1 x 50.8 x 1.3	6
PER1520MY	Yellow	15 x 20 x 1/2	38.1 x 50.8 x 1.3	6
PER1824MBL	Blue	18 x 24 x 1/2	45.7 x 61 x 1.3	3
PER1824MTN	Tan	18 x 24 x 1/2	45.7 x 61 x 1.3	3
PER1824MG	Green	18 x 24 x 1/2	45.7 x 61 x 1.3	3
PER1824MR	Red	18 x 24 x 1/2	45.7 x 61 x 1.3	3
PER1824MY	Yellow	18 x 24 x 1/2	45.7 x 61 x 1.3	3



ITEM	COLOR	IN	CM	PACK
PEM1218MBL	Blue	12 x 18 x 3/4	30.5 x 45.7 x 1.9	6
PEM1218MTN	Tan	12 x 18 x 3/4	30.5 x 45.7 x 1.9	6
PEM1218MG	Green	12 x 18 x 3/4	30.5 x 45.7 x 1.9	6
PEM1218MR	Red	12 x 18 x 3/4	30.5 x 45.7 x 1.9	6
PEM1218MY	Yellow	12 x 18 x 3/4	30.5 x 45.7 x 1.9	6
PEM1520MBL	Blue	15 x 20 x 3/4	38.1 x 50.8 x 1.9	6
PEM1520MTN	Tan	15 x 20 x 3/4	38.1 x 50.8 x 1.9	6
PEM1520MG	Green	15 x 20 x 3/4	38.1 x 50.8 x 1.9	6
PEM1520MR	Red	15 x 20 x 3/4	38.1 x 50.8 x 1.9	6
PEM1520MY	Yellow	15 x 20 x 3/4	38.1 x 50.8 x 1.9	6
PEM1824MBL	Blue	18 x 24 x 3/4	45.7 x 61 x 1.9	3
PEM1824MTN	Tan	18 x 24 x 3/4	45.7 x 61 x 1.9	3
PEM1824MG	Green	18 x 24 x 3/4	45.7 x 61 x 1.9	3
PEM1824MR	Red	18 x 24 x 3/4	45.7 x 61 x 1.9	3
PEM1824MY	Yellow	18 x 24 x 3/4	45.7 x 61 x 1.9	3

ITEM	COLOR	IN	CM	PACK
PEL1218MBL	Blue	12 x 18 x 1	30.5 x 45.7 x 2.5	6
PEL1218MTN	Tan	12 x 18 x 1	30.5 x 45.7 x 2.5	6
PEL1218MG	Green	12 x 18 x 1	30.5 x 45.7 x 2.5	6
PEL1218MR	Red	12 x 18 x 1	30.5 x 45.7 x 2.5	6
PEL1218MY	Yellow	12 x 18 x 1	30.5 x 45.7 x 2.5	6
PEL1520MBL	Blue	15 x 20 x 1	38.1 x 50.8 x 2.5	3
PEL1520MTN	Tan	15 x 20 x 1	38.1 x 50.8 x 2.5	3
PEL1520MG	Green	15 x 20 x 1	38.1 x 50.8 x 2.5	3
PEL1520MR	Red	15 x 20 x 1	38.1 x 50.8 x 2.5	3
PEL1520MY	Yellow	15 x 20 x 1	38.1 x 50.8 x 2.5	3
PEL1824MBL	Blue	18 x 24 x 1	45.7 x 61 x 2.5	3
PEL1824MTN	Tan	18 x 24 x 1	45.7 x 61 x 2.5	3
PEL1824MG	Green	18 x 24 x 1	45.7 x 61 x 2.5	3
PEL1824MR	Red	18 x 24 x 1	45.7 x 61 x 2.5	3
PEL1824MY	Yellow	18 x 24 x 1	45.7 x 61 x 2.5	3



FRUIT BOARD

One-piece hardwood construction is smooth on both sides.

ITEM	IN	CM	PACK
691	6 x 9 x 1	15.2 x 22.9 x 2.5	12

SECTIONAL CUTTING BOARD

Both sides are finished, making them reversible. Kiln-dried maple boards are waterproof glued. Do not immerse in water for cleaning.



ITEM	IN	CM	PACK
11218	12 x 18 x 1 3/4	30.5 x 45.7 x 4.4	1
11520	15 x 20 x 1 3/4	38.1 x 50.8 x 4.4	1
11824	18 x 24 x 1 3/4	45.7 x 61 x 4.4	1
11830	18 x 30 x 1 3/4	45.7 x 76.2 x 4.4	1



HAM BOARD

Sanded hardwood with chamfered edges. 814S is slotted.

ITEM	IN	CM	PACK
814	13 1/2 x 7	34.3 x 17.8	12
814S	13 1/2 x 7	34.3 x 17.8	12



ROUND LEMON BOARD

Hardwood board with a groove to catch juice.

ITEM	IN	CM	PACK
350LB	7	17.8	12



SMALL CHEESE BOARD

Made of hardwood with both sides smooth and slotted to hold slicer.

ITEM	IN	CM	PACK
5814S	11 1/2 x 5 1/2	29.2 x 13.9	12

ColorCode System Knives

Each knife is designated to a specific food group providing the absolute best protection against cross-contamination. Use them with their matching ColorCode cutting boards, tongs and spatulas for a safe food prep environment.



COOK'S KNIFE

ColorCode handles correspond to their specific food group to avoid cross-contamination: use blue for cooked foods, green for fruits and vegetables, red for meat, tan for fish and seafood, white for dairy products, and yellow for poultry. Blades are made from rigid molybdenum stainless steel.



ITEM	BLADE LENGTH		ITEM	BLADE LENGTH		COLOR	PACK
	IN	CM		IN	CM		
PC12910BL	10	25.4	PC12912BL	12	30.5	Blue	6
PC12910GR	10	25.4	PC12912GR	12	30.5	Green	6
PC12910RD	10	25.4	PC12912RD	12	30.5	Red	6
PC12910TN	10	25.4	PC12912TN	12	30.5	Tan	6
PC12910WH	10	25.4	PC12912WH	12	30.5	White	6
PC12910YL	10	25.4	PC12912YL	12	30.5	Yellow	6

BONING KNIFE

ColorCode knives are also available with a 6" blade for boning.

ITEM	COLOR	BLADE LENGTH		PACK
		IN	CM	
PC1286RD	Red	6	15.2	6
PC1286TN	Tan	6	15.2	6
PC1286YL	Yellow	6	15.2	6



COLORCODE SPATULA

Now cross-contamination protection moves to the grill. Each of the four specialty spatulas are color-coded for their specific use.

ITEM	DESCRIPTION	BLADE		O/A LENGTH		PACK
		IN	CM	IN	CM	
PC1290YL	Yellow Spatula	8 x 2 7/8	20.3 x 7.3	14 3/4	37.5	12
PC1280GR	Green Spatula	8 x 2 7/8	20.3 x 7.3	14 3/4	37.5	12
PC233HTRD	Red Turner	5 x 2 7/8	12.7 x 7.3	11 1/2	29.2	12
PC219PRD	Red Spatula	7 3/8 x 2 7/8	18.7 x 7.3	14 3/4	37.5	12

P.O.P. Packaging

ColorCode knives are available individually packaged for P.O.P display.

Clam shell increases safety in handling, but also available in bulk pack. Specify item number for bulk pack or clam shell when ordering.



Brown ABS Handle Knives

Strong molybdenum stainless steel blades and well-balanced ABS handles are made to provide many years of heavy commercial service.



COOK'S KNIFE

ITEM	BLADE LENGTH		PACK
	IN	CM	
PC1298	8	20.3	6
PC12910	10	25.4	6
PC12912	12	30.5	6



PC15312

SCIMITAR KNIFE

ITEM	BLADE LENGTH		PACK
	IN	CM	
PC15310	10	25.4	6
PC15312	12	30.5	6



PC15612

BUTCHER KNIFE

ITEM	BLADE LENGTH		PACK
	IN	CM	
PC15610	10	25.4	6
PC15612	12	30.5	6



PC15412

SLICER

ITEM	BLADE LENGTH		PACK
	IN	CM	
PC15410	10	25.4	6
PC15412	12	30.5	6
PC15414	14	35.6	6



PC15512

BREAD SLICER

ITEM	BLADE LENGTH		PACK
	IN	CM	
PC15510	10	25.4	6
PC15512	12	30.5	6



PC12625

PARING KNIFE

ITEM	BLADE LENGTH		PACK
	IN	CM	
PC12625	3	7.6	6



PC1276C



PC1286



PC1286N

BONING KNIVES

ITEM	DESCRIPTION	BLADE LENGTH		PACK
		IN	CM	
PC1276C	Curved	6	15.2	6
PC1286	Stiff	6	15.2	6
PC1286N	Flexible/Narrow	6	15.2	6



BUTCHER STEELS

Tempered steel with a magnetized, fine cut that retains knife particles.

ITEM	BLADE LENGTH		PACK
	IN	CM	
PC12010	10	25.4	6
PC12012	12	30.5	6
PC12014	14	35.6	6



UTILITY SPATULA

All-purpose spatula with wooden handle.

ITEM	BLADE		O/A LENGTH		PACK
	IN	CM	IN	CM	
AL24S	2 1/2 x 2 1/4	6.4 x 5.7	7 1/2	19.1	12



ICING SPATULAS

Stainless steel blade with hardwood handle.

ITEM	BLADE		O/A LENGTH		PACK
	IN	CM	IN	CM	
15056	6 1/2 x 1	16.5 x 2.5	11 1/4	28.6	12
15058	8 x 1	20.3 x 2.5	13 1/4	33.7	12
150510	10 x 1 1/2	25.4 x 3.8	14 1/2	36.8	12
150512	12 x 1 3/4	30.5 x 4.4	17 1/4	43.8	12



STAINLESS STEEL TURNER

All 18/8 stainless steel with a satin finish.

ITEM	DESCRIPTION	BLADE		O/A LENGTH		PACK
		IN	CM	IN	CM	
1436	Solid	6	15.2	14	35.6	12
1437	Perforated	6	15.2	14	35.6	12



SPECIALTY TURNER

Stainless steel blades with hardwood handles.

ITEM	DESCRIPTION	BLADE		O/A LENGTH		PACK
		IN	CM	IN	CM	
44	Long Handle	8 x 3	20.3 x 7.6	20	50.8	12



TURNERS

Stainless steel blades with hardwood handles. Now available in a variety of "EH" models with an extra thick blade.

ITEM	DESCRIPTION	BLADE		O/A LENGTH		PACK
		IN	CM	IN	CM	
219P	Perforated	8 x 3	20.3 x 7.6	14 1/2	36.8	12
219PEH	Perforated	8 x 3	20.3 x 7.6	14 1/2	36.8	12
AL1280	Stiff	8 x 3	20.3 x 7.6	14 1/2	36.8	12
AL1280EH	Stiff	8 x 3	20.3 x 7.6	14 1/2	36.8	12
AL1290	Flexible	8 x 3	20.3 x 7.6	14 1/2	36.8	12
AL1290EH	Flexible	8 x 3	20.3 x 7.6	14 1/2	36.8	12



SQUARE TURNER

Stainless steel blades with hardwood handles. 233HTEH now available with an extra thick blade.

ITEM	BLADE		O/A LENGTH		PACK
	IN	CM	IN	CM	
SQ1280	7 3/8 x 3	18.7 x 7.6	13 1/2	34.3	12
233HT	5 x 2 3/4	12.7 x 7	11 1/4	28.6	12
233HTEH	5 x 2 3/4	12.7 x 7	11 1/4	28.6	12

TURNER

"Super-grade," extra-weight turner with a mirror polish. 56EH now available with an even heavier thick blade.

ITEM	BLADE		O/A LENGTH		PACK
	IN	CM	IN	CM	
56	5 x 6	12.7 x 15.2	13	33	12
56EH	5 x 6	12.7 x 15.2	13	33	12



OFFSET SPATULA

Hardwood handle with flexible stainless steel blade.

ITEM	BLADE		O/A LENGTH		PACK
	IN	CM	IN	CM	
AL26S	4 1/2 x 2 1/4	11.4 x 5.7	10	25.4	12



GRILL SCRAPER

3" (7.6 cm) wide carbon steel blade with a wooden handle. 2013EH now available with an extra thick blade.

ITEM	O/A LENGTH		
	IN	CM	PACK
2013	9 1/8	23.2	12
2013EH	9 1/8	23.2	12



SANDWICH SPREADER

Deluxe wooden handle spreader with a heavy gauge stainless steel serrated blade.

ITEM	O/A LENGTH		
	IN	CM	PACK
AL288S	7 3/8	18.7	12



PIE SERVER

Flexible, offset stainless steel blade.

ITEM	BLADE		O/A LENGTH		PACK
	IN	CM	IN	CM	
AL25S	5 1/2	14	10	25.4	12



STAINLESS STEEL TURNER - PLASTIC HANDLE

All stainless steel blades with brown, ABS plastic handles.

ITEM	DESCRIPTION	BLADE		O/A LENGTH		
		IN	CM	IN	CM	PACK
PC1280	Stiff Turner	8 x 2 3/4	20.3 x 7	14 3/4	37.5	12
PC219P	Perf. Turner	8 x 2 3/4	20.3 x 7	15	38.1	12
PC233HT	Stiff Turner	4 3/4 x 2 3/4	12 x 7	11 1/2	29.2	12



ICING SPATULAS

Molybdenum stainless blade with a brown, ABS plastic handle.

ITEM	BLADE		O/A LENGTH		PACK
	IN	CM	IN	CM	
PC10SP6	6	15.2	11	27.9	12
PC10SP8	8	20.3	13	33	12
PC10SP10	10	25.4	15 1/4	38.7	12
PC10SP12	12	30.5	17 1/4	43.8	12
PC10SP14	14	35.5	19 1/4	48.9	12

STAINLESS STEEL BLADES - PLASTIC HANDLE

All stainless steel blades with brown, ABS plastic handles.

ITEM	DESCRIPTION	BLADE		O/A LENGTH		
		IN	CM	IN	CM	PACK
PC2013	Stiff Scraper	4 1/2 x 3	11.4 x 7.6	10	25.4	12
PC25S	Pie Server	6	15.2	11	27.9	12
PC288S	Serrd. Spreader	4 3/8	11.1	9 1/2	24.1	12



*Blade dimension on angled turners is for the flat part only.



COOK'S FORK

Stainless steel with a forged, hardwood handle.

ITEM	O/A LENGTH		PACK
	IN	CM	
4441	12	30.5	6
5551	14	35.6	6



POT FORK

Stainless steel with a rosewood handle.

ITEM	O/A LENGTH		
	IN	CM	PACK
222S	12	30.5	12



CAMP FORK

Stainless steel with a beechwood handle.

ITEM	O/A LENGTH		
	IN	CM	PACK
AL2380	21	53.3	12



PC1216



PC1217



PC1218



PC1219



PC12110

CLEAVERS

Molybdenum stainless blades with brown, ABS plastic handles.

ITEM	BLADE LENGTH		
	IN	CM	PACK
PC1216	6	15.2	6
PC1217	7	17.8	6
PC1218	8	20.3	6
PC1219	9	22.9	6
PC12110	10	25.4	6

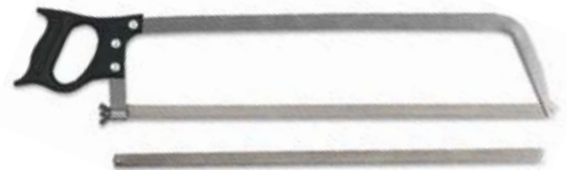

BUTCHER SAW

Professional European quality saw cuts meats into individual portions. Blades also sold separately.

ITEM	DESCRIPTION	BLADE LENGTH		
		IN	CM	PACK
9918BS	Unit	18	45.7	1
9920BS	Unit	20	50.8	1
9922BS	Unit	22	55.9	1
9924BS	Unit	24	60.9	1
9918BSB	Blade	18	45.7	12
9920BSB	Blade	20	50.8	12
9922BSB	Blade	22	55.9	12
9924BSB	Blade	24	60.9	12



STEAK KNIFE

Stainless steel blade with full wave cut.

ITEM	DESCRIPTION	BLADE LENGTH		
		IN	CM	PACK
SK17	Hardwood Handle	4 1/8	10.5	24



STEAK KNIFE

Stainless steel blade with full wave cut.

ITEM	DESCRIPTION	BLADE LENGTH		
		IN	CM	PACK
841HG	Full Tang Blade	4	10.2	12



STEAK KNIFE

Hollow ground blade with a waverly edge. Rosewood polywood handle.

ITEM	DESCRIPTION	BLADE LENGTH		
		IN	CM	PACK
283104	Rounded Tip	4 1/8	10.5	24



FRUIT KNIFE

Stainless steel blade with a milled edge and a hardwood handle.

ITEM	BLADE LENGTH		
	IN	CM	PACK
305	4	10.2	12



PARING KNIFE

Wooden handle with stainless steel blade.

ITEM	BLADE LENGTH		
	IN	CM	PACK
424PK	3	7.6	12

HOLLOW GROUND STEAK KNIVES

Stainless steel blades with a full wave cut.



ITEM	DESCRIPTION	BLADE LENGTH		
		IN	CM	PACK
741HG	Pakka Wood Handle	3 1/2	8.9	24
742HG	Hardwood Handle	3 1/2	8.9	24
SK16	Hardwood Handle	4 3/4	12.1	24
SK15	ABS Plastic Handle	5	12.7	12



STEAK KNIFE

Hollow ground blade with a waverly edge.

ITEM	DESCRIPTION	BLADE LENGTH		
		IN	CM	PACK
220304	Hardwood Handle	4 1/8	10.5	24



JUMBO STEAK KNIFE

Stainless steel blade with hardwood handle.

ITEM	DESCRIPTION	BLADE LENGTH		
		IN	CM	PACK
220605	Rounded Tip	5	12.7	12



OYSTER KNIFE

5005 is New Haven style with a hardwood handle. 5000 is professional style with a hardwood handle. Used for opening oyster shells and removing the meat.

ITEM	BLADE LENGTH		
	IN	CM	PACK
5005	4	10.2	12
5000	3	7.6	12



CLAM KNIFE

Heavy steel blade with a hardwood handle. Used for opening clam shells.

ITEM	BLADE LENGTH		
	IN	CM	PACK
5020	3 1/2	8.9	12



OYSTER KNIFE

Plastic handle knife is for opening oyster shells.

ITEM	DESCRIPTION	BLADE LENGTH		
		IN	CM	PACK
5030PH	w/ Blue Handle	3	7.6	12

COMBINATION STONE

Made from aluminum oxide, this is unlike any artificial stone in speed of cutting, long life, and smoothness of resulting edge on tool.



ITEM	IN	CM	PACK
5621	6 x 2 x 1	15.2 x 5.1 x 2.5	1
5821	8 x 2 x 1	20.3 x 5.1 x 2.5	1



SHARPENING STONE

Finest quality silicon carbide stones for general sharpening of edges on hand tools and cutlery.



SHARPENING STONE OIL

Free flowing with plenty of body to float the particles of steel removed from the edge in honing, thus preventing glazing.

ITEM	IN	CM	PACK
821CH	8 x 2 x 1	20.3 x 5.1 x 2.5	1

ITEM	CAN SIZE	PACK
XB1	4 1/2 fl oz (.13 L)	1
XB5	1 pint (.47 L)	1
XB2	1 quart (.95 L)	1



ALEGACY KNIFE SHARPENER

This precision instrument is faster and surer than an oilstone. The guide adjusts knife blade to abrasive wheel at the proper angle while the synchronized action of blade and wheel eliminates wavy and jagged edges. Replacement stones and parts are available.

MAGNA WONDER SLICER

The stainless steel serrated blade never needs sharpening, and the thickness guide regulates each slice from 1/16" to 1/2" (.2 to 1.3 cm) with just a turn of the knob. Easily disassembles, machine washable, slices, carves or shreds, and available in left or right handed models.

ITEM	DESCRIPTION	IN	CM	PACK
800KS	Unit	5 x 3 x 4 3/4	12.7 x 7.6 x 12.1	1
800HR	Head/800KS			1
800RS	Stone/800KS			1

ITEM	DESCRIPTION	BLADE LENGTH		
		IN	CM	PACK
MWS91L	Left Hand	8 1/4	21	1
MWS91R	Right Hand	8 1/4	21	1



SHARPENING STONE

This extra large stone has a coarse side for fast sharpening and a fine side for a finished edge.



SHARPENING STONE WITH HANDLE

Silicon carbide abrasive, coarse and fine, vitrified. The coarse side brings a dull trimming knife to an edge quickly, while the fine side produces a perfect edge for cutting leather or rubber.

ITEM	DESCRIPTION	STONE DIMENSIONS		
		IN	CM	PACK
1121	Refill Stone	11 1/2 x 2 1/2 x 1	29.2 x 6.4 x 2.5	1

ITEM	LENGTH		
	IN	CM	PACK
1475H	15	38.1	1



TRIPLE STONE (SHARPENING STONE)

Furnished in a durable plastic case with three stones-coarse, medium, and fine. Ideal for all straight edge tools and its full size permits a full sweeping stroke. Stones are reversible and immersed in oil when not in use.

ITEM	IN	CM	PACK
963	19 1/2 x 5 1/2 x 4 1/2	49.5 x 14 x 11.4	1

TRIPLE OILSTONE REPLACEMENT

ITEM	DESCRIPTION	IN	CM	PACK
1122F	Fine	11 1/2 x 2 1/2 x 1/2	29.2 x 6.4 x 1.3	1
1123M	Medium	11 1/2 x 2 1/2 x 1/2	29.2 x 6.4 x 1.3	1
1124C	Coarse	11 1/2 x 2 1/2 x 1/2	29.2 x 6.4 x 1.3	1



PATTY MOLD MACHINE

Parts List for HM45 & HM69

ITEM	DESCRIPTION
M1	Mold Plate 6 to 9 Patties per lb (HM69)
M2	Mold Plate 4 to 5 Patties per lb (HM45)
M4	Handle
M5	Base
M6	Cloth Liner Bar
M7	Spring
M8	Mold Screw
M9	Hinge Pin
M10PHP	Paper Molding Pins
M11	Stripper Bar w/ Nut and Washer
M12	Set Screw
M13	Block
M14	Cloth Liners



MAGNETIC KNIFE RACK

A quality import alternative that instantly grips and releases knives and utensils. Permanent magnetism, no moving parts.

ITEM	IN	CM	PACK
MTH12	12	30.5	12
MTH18	18	45.7	12
MTH24	24	60.9	12



KNIFE RACK

Stainless steel construction holds up to ten knives, two butcher steels, and two cleavers. Can be mounted to a wall, counter or table.

ITEM	IN	CM	PACK
AKP321	12 x 12 7/8 x 2 1/2	30.5 x 32.7 x 6.35	1



PATTY MOLDING MACHINE

Forms and ejects wax-sheeted patty in one operation. The body is polished, die-cast aluminum. Holds up to 100 sheets and the mold and knockout discs are interchangeable.

ITEM	DESCRIPTION	IN	CM	PACK
HM45	4-5 Patties/lb	12 1/4 x 7 3/4 x 5 1/2	31.1 x 19.7 x 14	1
HM69	6-9 Patties/lb	12 1/4 x 7 3/4 x 5 1/2	31.1 x 19.7 x 14	1

ALEGACY PATTY PAPER

Punched with two spindle holes to fit all mold sizes with a sheet size of 5 3/16 x 5 3/16" (13.2 cm x 13.2 cm). Divides hamburger patties.



ITEM	PACK
A5HP	12,000/cs (Sold in Case Pack Only)



HAMBURGER PRESS

Makes uniform hamburger patties every time. Die-cast, polished finish of non-rusting aluminum alloy. 4450HP is an adjustable unit.

ITEM	PATTY SIZE		DIAMETER		PACK
	IN	CM	IN	CM	
3450HP	4 5/8	11.7	5	12.7	1
4450HP	4 5/8	11.7	4 3/4	12.1	1



UTILITY PAIL

For a variety of kitchen prep and cleanup activities, this 18/8 stainless steel pail is ideal.

ITEM	TOP DIAMETER		HEIGHT		PACK
	IN	CM	IN	CM	
UP1	12 1/2	31.7	10 1/4	26	1



STAINLESS STEEL MIXING PADDLE

Virtually indestructible, polished, 18/8 stainless steel. For mixing dough or use in larger size stock pots.

ITEM	O/A LENGTH		BLADE		PACK
	IN	CM	IN	CM	
19924	24	60.9	4 1/2 x 8	11.4 x 20.3	1
19930	30	76.2	4 1/2 x 8	11.4 x 20.3	1
19936	36	91.4	4 1/2 x 8	11.4 x 20.3	1
19942	42	106.7	4 1/2 x 8	11.4 x 20.3	1
19948	48	121.9	4 1/2 x 8	11.4 x 20.3	1
19954	54	137.2	4 1/2 x 8	11.4 x 20.3	1
19960	60	152.4	4 1/2 x 8	11.4 x 20.3	1



WOODEN MIXING PADDLE

Paddles are sanded, smooth, seasoned hardwood. For mixing pizza and bread dough.

ITEM	O/A LENGTH		BLADE		PACK
	IN	CM	IN	CM	
9918MP	18	45.7	3 x 6	7.6 x 15.2	12
9920MP	20	50.8	3 x 6	7.6 x 15.2	12
9924MP	24	60.9	3 1/4 x 6	8.2 x 15.2	12
9930	30	76.2	3 1/4 x 6	8.2 x 15.2	12
9936	36	91.4	3 1/4 x 6	8.2 x 15.2	12
9942	42	106.7	3 1/4 x 6	8.2 x 15.2	12
9948	48	121.9	3 1/4 x 6	8.2 x 15.2	12
9954	54	137.2	3 1/4 x 6	8.2 x 15.2	12
9960	60	152.4	3 1/4 x 6	8.2 x 15.2	12



ROUND EGG MOLD

Well-balanced handle will not transfer heat while frying eggs on a griddle. Chrome-plated, half-round wire construction.

ITEM	DIAMETER		HEIGHT		PACK
	IN	CM	IN	CM	
3804	3 7/8	9.8	3/8	1	12



EGG RINGS

Stainless steel rings used for basting. Handles are made to minimize heat transfer and feature an eye for hanging.

ITEM	DESCRIPTION	DIAMETER		DEPTH		PACK
		IN	CM	IN	CM	
3805	Round Ring	6	15.2	1	2.5	12
3825	Round Ring	5 1/8	13.1	1	2.5	12
3806	Square Ring	4 x 4	10.2 x 10.2	1	2.5	12



POULTRY SHEAR

Forged steel with plated blades and painted grips.

ITEM	LENGTH		PACK
	IN	CM	
1214	8 1/2	21.6	12



FISH & POULTRY SHEAR

Polished, forged steel, spring operated with a built-in bone crusher.

ITEM	LENGTH		PACK
	IN	CM	
1213	9 1/2	24.1	12



SHRIMP MASTER

Sturdy styrene plastic with stainless steel tips. The positive spring action removes shells and de-veins shrimp.

ITEM	LENGTH		PACK
	IN	CM	
6100	8 1/2	21.6	12

STEEL POULTRY SHEARS

Made of forged steel, the poultry shear is spring operated and has a built-in bone crusher. Can also be used for fish.

ITEM	DESCRIPTION	LENGTH		PACK
		IN	CM	
1219	Chromed Steel	9 1/2	24.1	12
1220	Stainless Steel	10 1/2	26.1	12



FORGED STEEL POULTRY SHEAR

Plated blades and painted grips.

ITEM	LENGTH		PACK
	IN	CM	
1217	7 1/2	19.1	12



CAST IRON SKILLETS

Strong handle and molded rim allow for easy pouring.
Low wall keeps temperatures even.

ITEM	DIAMETER		DEPTH		PACK
	IN	CM	IN	CM	
SK3	6 1/2	16.5	1 1/4	3.2	6
SK5	8	20.3	1 3/4	4.4	6
SK6	8 3/4	22.2	1 3/4	4.4	6
SK8	10 1/2	26.7	2	5.1	6
SK10	12 1/4	31.1	2	5.1	6
SK12	13 1/4	33.7	2 1/4	5.7	3
SK14	15 1/4	38.7	2 1/4	5.7	3



DO8



DO10

CAST IRON DUTCH OVEN

Bakes vegetables and roasts perfectly. Two sizes available for small or large roasts.

ITEM	CAPACITY		DIAMETER		DEPTH		PACK
	QT	L	IN	CM	IN	CM	
DO8	5	4.7	10 1/4	26	4	10.2	1
DO10	7	6.6	12	30.5	4 3/4	12.1	1



CF8

CAST IRON CHICKEN FRYER

Chicken is perfectly browned with great flavor when cooked in a traditional cast iron fry pan.

ITEM	CAPACITY		DIAMETER		DEPTH		PACK
	QT	L	IN	CM	IN	CM	
CF8	3	2.3	10 1/4	26	3	7.6	1



CLAM STEAMER

Complete with cover, upper and lower pot, and faucet. Blue enameled steel, inside and out. Capable of steaming four dozen small clams or four 1 lb (.5 kg) lobsters.

ITEM	DIAMETER		O/A HEIGHT		TOP HEIGHT		BOTTOM HEIGHT		PACK
	IN	CM	IN	CM	IN	CM	IN	CM	
27	12	30.5	17	43.2	9 ³ / ₄	24.8	6	15.2	1

CAST IRON ROUND GRIDDLE

Great for pancakes, frying bacon or eggs. Also excellent for preparing and serving fajitas.

ITEM	DIAMETER		DEPTH		PACK
	IN	CM	IN	CM	
RG9	10 1/4	26	1/4	.6	6



CAST IRON CORN STICK PAN

Bakes corn-cob shaped cornbread that does not stick to special surface of pans.

ITEM	STICKS	IN	CM	PACK
CP527	5	9 1/8 x 5 1/2	23.2 x 14	6
CP27	7	12 3/8 x 5 1/2	31.4 x 14	6

Alegacy Thermometers

Each is designed for specific applications with an eye for accuracy and dependability. Standard features include: 304 stainless steel frames or parts, accuracy of plus or minus 1° to 2°F, dual scale, and Fahrenheit and Celsius dials. Many are NSF listed, as indicated by the presence of the NSF logo.



P.O.P. Packaging

Clam shell packaging enhances presentation and sale of many thermometer products.

DIAL MEAT THERMOMETER

Thermometer has pointed stem with an accuracy +/- 1°. Dishwasher safe.

ITEM	LENGTH		DIAL DIAMETER		RANGE		PACK
	IN	CM	IN	CM	°F	°C	
MT84001	5	12.7	2 3/8	7	120 - 220	60 - 85	12

POCKET TEST THERMOMETER

304 stainless steel case, bezel and pointed stem. Accuracy of +/- 1°. Includes storage case with pocket clip. Individually boxed. Not for oven use.

ITEM	LENGTH		DIAL DIAMETER		RANGE	PACK
	IN	CM	IN	CM	°C	
PT84113	5	12.7	1	2.5	-10 - 110	1



POCKET TEST THERMOMETERS

304 stainless steel case, bezel and pointed stem. Available in a variety of temperature ranges. Accuracy of +/- 1°. Includes storage case with pocket clip. Individually boxed. NSF listed. Not for oven use.

ITEM	LENGTH		DIAL DIAMETER		RANGE	PACK
	IN	CM	IN	CM	°F	
PT84104	5	12.7	1	2.5	50 - 550	1
PT84107	5	12.7	1	2.5	25 - 125	1
PT84101	5	12.7	1	2.5	0 - 220	1
PT84110	5	12.7	1	2.5	-40 - 160	1





OVEN THERMOMETER

Hangs with top clip, or stands with an extra wide base.
 Made of 304 stainless steel, with an accuracy of +/- 1°. NSF listed.

ITEM	HEIGHT		DIAL DIAMETER		RANGE		PACK
	IN	CM	IN	CM	°F	°C	
OT84010	3 3/4	9.5	2 3/8	6	150 – 550	70 – 280	12



OVEN THERMOMETER

Dual scale (°F or °C), thermometer hangs or stands.
 Made of 304 stainless steel, with an accuracy of +/- 1°.

ITEM	HEIGHT		DIAL DIAMETER		RANGE		PACK
	IN	CM	IN	CM	°F	°C	
OT84013	3	7.6	2 3/8	6	200 – 500	100 – 250	12



SURFACE TEMPERATURE THERMOMETER

Dual scale thermometer reads surface temperatures with white pointer and scale, and has heat-resistant glass.

ITEM	DIAMETER		RANGE		PACK
	IN	CM	°F	°C	
GT84007	2	5.1	100 – 400	40 – 200	12





RT84019



RT84016

REFRIGERATOR & FREEZER THERMOMETER

Made of 304 stainless steel, thermometer hangs or stands and has a dual scale (°F and °C) with an accuracy of +/- 2°F.

ITEM	HEIGHT		DIAL DIAMETER		RANGE		PACK
	IN	CM	IN	CM	°F	°C	
RT84016	3 3/4	9.5	2 3/8	6	-20 - 80	-30 - 30	12
RT84019	2 3/4	7	2 3/8	6	-30 - 70	-35 - 20	12



CT84031

CANDY/JELLY/DEEP FRY THERMOMETER

Glass thermometer of 304 stainless steel with a heat-resistant handle and an adjustable container clip. Dual scale (°F and °C) with an accuracy of +/- 1°.

ITEM	LENGTH		DIAL DIAMETER		RANGE		PACK
	IN	CM	IN	CM	°F	°C	
CT84031	12	30.5	1 7/8	4.7	100 - 400	40 - 200	12
CT84004	6 1/4	15.8	2 1/4	5.7	100 - 400	40 - 200	12



CT84004



REFRIGERATOR/FREEZER THERMOMETER

Rustproof, made of 304 stainless steel, and with a dual scale, thermometer hangs or stands. It is NSF listed.

ITEM	WIDTH		HEIGHT		RANGE		PACK
	IN	CM	IN	CM	°F	°C	
FT84028	4 7/8	12.4	1 1/4	3.2	-40 - 80	-40 - 27	12

CANDY/FRY THERMOMETER

Includes adjustable pan clip and quick reference guide on thermometer face.



CT84122

CT84119

ITEM	LENGTH		DIAL DIAMETER		RANGE		PACK
	IN	CM	IN	CM	°F	°C	
CT84119	8	20.3	2 1/8	5.4	50 - 550		12
CT84122	12	30.5	2 1/8	5.4	50 - 550		12



FREEZE GUIDE THERMOMETER

Ideal for refrigerators and freezers, rustproof. Can hang or stand. Permacolor filling. Blister carded.



ITEM	WIDTH		HEIGHT		RANGE		PACK
	IN	CM	IN	CM	°F	°C	
5925	4 7/8	12.4	1 1/4	3.2	-40 - 80	-40 - 25	6



DIAL REFRIGERATOR/FREEZER THERMOMETER

Stainless steel case. Can hang or stand. Cold zones are color-coded. Blister carded.

ITEM	HEIGHT		DIAL DIAMETER		RANGE		PACK
	IN	CM	IN	CM	°F	°C	
5923	2 5/8	6.6	2 3/8	6	-20 - 70	-30 - 20	6



REFRIGERATOR/FREEZER THERMOMETER

Clear tube design for monitoring temperatures inside the refrigerator or freezer. Includes hooks for hanging or can lie on rack. Blister carded.

ITEM	WIDTH		HEIGHT		RANGE	PACK
	IN	CM	IN	CM		
5977	4 7/8	12.4	5/8	1.6	-10 - 70	12

DIAL MAXI THERMOMETER

Plastic case thermometer for multiple uses. Double face adhesive tape provides easy placement in freezers, room locations, etc. Has 5° divisions and is blister carded.



ITEM	DIAMETER		RANGE	PACK
	IN	CM		
5380	1 3/4	4.4	-40 - 120	12



60721



60791



DIAL BI-THERM® THERMOMETER

High-visibility thermometers are used for rapid-response temperature probes in cooking, roasting or frozen food preparation. Stainless steel stem and plastic dial fit into a pocket case. Available in Fahrenheit (-40 to 550°) or Celsius (-40 to 110°). NOT for oven use. Individually boxed.

ITEM	LENGTH		DIAL DIAMETER		RANGE	DIVISIONS	PACK
	IN	CM	IN	CM			
60711	5	12.7	1	2.5	-40 - 120°F	2°	1
60721	5	12.7	1	2.5	0 - 220°F	2°	1
60731	5	12.7	1	2.5	50 - 550°F	5°	1
60741	5	12.7	1	2.5	-40 - 50°C	2°	1
60751	5	12.7	1	2.5	25 - 125°F	1°	1
60761	5	12.7	1	2.5	-40 - 160°F	2°	1
60791	5	12.7	1	2.5	-10 - 110°C	2°	1
60911	5	12.7	1	2.5	-40 - 120°F	2°	1
60921	5	12.7	1	2.5	0 - 220°F	2°	1
60931	5	12.7	1	2.5	50 - 550°F	5°	1

Portion Control Scales

Accuracy, durability, and versatility carry equal weight with all Alegacy portion control scales. A consistent, dependable reading will ensure the most efficient preparation. Scales range from an 1/8 ounce sensitivity all the way up to a 200 pound capacity, to provide the solutions your food preparation requires.



PORTION CONTROL SCALES

All models have a 6" (15.2 cm) dial face with a shatterproof lens, adjusting knob, and temperature compensated mechanisms. Choose a body finish of stainless steel or enamel. Base dimension is 7 1/4 x 5 1/4 x 7 1/2" (18.4 x 13.3 x 19 cm), platforms measure 5 3/4 x 5 3/4" (14.6 x 14.6 cm) or 5 3/4 x 7 7/8" (14.6 x 20 cm) for 25 lb (55.1 kg) models.



ITEM	CAPACITY		INCREMENT		BODY FINISH	DIAL TYPE	PACK
	LB	KG	OZ	G			
74858	5	2.3	1/2	14.2	S/S	Rotating	1
74861	25	11.3	2	56.7	S/S	Rotating	1
74864	*	500 g	-	2	S/S	Rotating	1
74867	2	.9	1/4	7.1	Enamel	Fixed	1
74870	5	2.3	1/2	4.2	Enamel	Fixed	1
74873	25	11.3	2	56.7	Enamel	Fixed	1

*Dial face reads in grams only

PORTION CONTROL SCALES

Alegacy offers quality portion control with the an 8" (20.3 cm) zero adjusting dial. Base dimension is 10 1/2 x 10 1/2 x 7 1/8" (26.7 x 26.7 x 18.1 cm).

ITEM	CAPACITY		INCREMENT		BODY FINISH	DIAL TYPE	PACK
	LB	KG	OZ	G			
74879	5	2.2	1/2	10	Enamel	Fixed	1
74882	11	5	1	25	Enamel	Fixed	1
74885	20	9	1	25	Enamel	Fixed	1



PORTION CONTROL SCALES

All models have a 6" (15.2 cm) dial face with a shatterproof lens, adjusting knob, and temperature compensated mechanisms. Choose a body finish of stainless steel or enamel. Base dimension is 7 1/4 x 5 1/4 x 7 1/4" (18.4 x 13.3 x 18.4 cm), platforms measure 5 3/4 x 5 3/4" (14.6 x 14.6 cm) or 5 3/4 x 7 7/8" (14.6 x 20 cm) for 25 lb (55.1 kg) models.

ITEM	CAPACITY		INCREMENT		BODY FINISH	DIAL TYPE	PACK
	LB	KG	OZ	G			
74840	1	.5	1/4	7.08	Enamel	Fixed	1
74843	2	.9	1/4	7.08	Enamel	Rotating	1
74846	5	2.3	1/2	14.17	Enamel	Rotating	1
74849	25	11.3	2	56.7	Enamel	Rotating	1
74852	*	500 g	-	2	Enamel	Rotating	1
74855	2	.9	1/4	7.08	S/S	Rotating	1

*Dial face reads in grams only

HEAVY-DUTY PORTION SCALES

Heavy-duty portion scales have an enamel finish, stainless steel platforms, an 8" (20.3 cm) dial face, shatterproof lens, and temperature compensated mechanisms. Platform is 9 x 9" (22.9 cm) with a base measuring 10 1/2 x 7 x 10 1/2" (26.7 x 17.8 x 26.7 cm).

ITEM	CAPACITY			INCREMENT		DIAL TYPE	PACK
	LB	KG	OZ	G			
53700*	2	4.4	1/8	3.5	Fixed	1	
53701*	2	4.4	1/8	3.5	Rotating	1	
53702	2	4.4	1/8	3.5	Fixed	1	
53703	5	11	1/2	14.1	Fixed	1	
53704	10	22	1	28.3	Fixed	1	
53705	20	44	1	28.3	Fixed	1	
53706	40	88.2	2	56.7	Fixed	1	

*with Air Dash Pot



53702



53708

HEAVY-DUTY PORTION/RECEIVING SCALE

Bigger loads require a larger surface area and wider base for balancing. The 60 or 100 lb capacity, heavy-duty portion scales have an enamel finish, a larger 10 1/2" (26.7 cm) dial face, shatterproof lens, and temperature compensated mechanism. Platform is 13 x 13" (33 x 33 cm) with a base measuring 14 3/4 x 10 x 14 1/4" (37.5 x 25.4 x 36.2 cm).

ITEM	CAPACITY			INCREMENT		BODY FINISH	DIAL TYPE	PACK
	LB	KG	OZ	G				
53707	60	27.2	4	113.4	Enamel	Fixed	1	
53708	100	45.3	4	113.4	Enamel	Fixed	1	

HEAVY-DUTY PORTION/RECEIVING SCALE

Our largest capacity Alegacy scale. The extra large stainless steel platform and enamel finish base easily supports the 200 lb maximum. Features also include a large 10 1/2" (26.7 cm) dial face, shatterproof lens, and temperature control mechanisms. Platform is 15 1/2 x 15 1/2" (39.4 x 39.4 cm) with a base measuring 14 3/4 x 10 x 14 5/16" (37.5 x 25.4 x 36.4 cm).

ITEM	CAPACITY			INCREMENT		DIAL TYPE	PACK
	LB	KG	OZ	G			
53709	200	91	8	226.8	Fixed	1	



SCALE

Stainless steel platform with rustless finish. This model has 6 x 4 3/4" (16.5 x 12.1 cm) platform on a 6 1/2 x 6 1/2" (16.5 x 16.5 cm) base.

ITEM	CAPACITY			INCREMENT		PACK
	LB	KG	OZ	G		
A10R	25	10	2	50	1	



YG450R

SCALES

Sturdy, rust-proof anodized aluminum chassis houses precision tempered springs. They have protected compensating dials, adjusting knobs, shatterproof lenses, large numerals, bright ball pointers, and are color-coded for identification. A stable, tapered base supports the non-tilt stainless steel platform. All models have a 6 x 4 3/4" (15.2 x 12.1 cm) platform on a 6 1/2 x 6 1/2" (16.5 x 16.5 cm) base. Only YG500R and YG1000R available in metric.

ITEM	CAPACITY		INCREMENT		PACK
	LB	KG	OZ	G	
Y32R	32 oz	-	1/4	7.1	1
YG400R	25	11.3	1	8.3	1
YG450R	50	22.7	4	113.4	1
YG180R	5	2.3	1/2	14.1	1
YG425R	25	11.3	2	56.7	1
YG800R	50	22.7	2	56.7	1
Y200R	2	1	1/4	7.1	1
YG500R	-	500 g		2	1
YG1000R	-	1000 g		5	1



PLATFORM SCALE

White plastic chassis supports brushed stainless steel platform. Base measures 4 1/2 x 4 x 5 1/2" (11.4 x 10.2 x 14 cm).

ITEM	CAPACITY		INCREMENT		PACK
	OZ	G	OZ	G	
K16SS	16	452.8	1/4	7.1	1



TACOS/FRIES PORTION CONTROL SCALE

Stainless steel contoured platform keeps bags and tacos upright preventing spillage. Scale has a white plastic chassis and large orange numerals on a white dial. 4 1/2 x 4 x 5 1/2" (11.4 x 10.2 x 14 cm).

ITEM	CAPACITY		INCREMENT		PACK
	OZ	G	OZ	G	
KF16SS	16	28.3	1/4	7.1	1

ICE CREAM OVERRUN SCALE

Scale reads for pints, quarts, and half gallons. Has white plastic chassis 4 1/2 x 4 x 5 1/2" (11.4 x 10.2 x 14 cm), a brushed steel platform, and a 16 oz (473.1 ml) measuring cup is included.

ITEM	CAPACITY		INCREMENT		PACK
	OZ	G	OZ	G	
K32	2	1	1/4	7.1	1



BAKER'S DOUGH SCALE

Comes with a one-piece stainless steel scoop 12 1/2 x 18 1/2 x 4 7/8" (31.8 x 47 x 12.4 cm). The body is 14 x 5 1/2 x 7" (35.6 x 14 x 17.8 cm) of cold rolled steel with a white enamel finish. Stainless steel sliding pose, 1/4 oz increments.

ITEM	WEIGHTS	CAPACITY		PACK
		LB	KG	
53600	1 ea, 1, 2, 4 lb	8	17.6	1
53601	1 ea, 1, 2 lb 3 ea, 4 lb	16	35.3	1
CBDS1	Counter Weight			1
SBDS20	S/S Scoop Only			1



WEIGHTS

Counter weights or measuring weights for balance type scales. (53600 & 53601)

ITEM	CAPACITY		PACK
	LB	KG	
1W	1	.5	1
2WT	2	.9	1
4W	4	1.8	1



HANGING BALANCE

Hook supports scoops. Dial is 8 1/2" (21.6 cm) diameter while overall height is 17 3/4" (45.1 cm). Note: 20 lb capacity measured in two revolutions.

ITEM	CAPACITY		INCREMENT		PACK
	LB	KG	OZ	G	
842	20	9	1	58.4	1

VIKING STRAIGHT SPRING BALANCES

Hanging scales save table space and can handle heavy, awkward loads that a platform cannot. Bottom hook holds scoops.

ITEM	CAPACITY		INCREMENT				PACK
	LB	KG	LB	KG	IN	CM	
895HS	50	22.7	1	.5	1 7/8 x 1 3/4 x 11 1/4	4.8 x 4.4 x 28.6	1
8910	100	45.3	1	.5	3 1/4 x 2 1/8 x 19	8.3 x 5.4 x 48.3	1
8920	200	91	2	1	3 1/4 x 2 1/8 x 19	8.3 x 5.4 x 48.3	1
8930	300	136	5	2.3	3 1/4 x 2 1/8 x 19	8.3 x 5.4 x 48.3	1



SCOOP WITH CHAINS

Merchandise holder for hanging type balances. Galvanized steel chains.

ITEM	IN	CM	PACK
8	17 x 11 1/4 x 5 1/2	43.2 x 28.6 x 14	1



All KitchenAid® food preparers come with solid-state controls for better performance. Each constructed of a heavy-duty metal composition, allows for cooler operation. The assortment of attachments fit all models increasing their versatility. All models available only in white.

COMMERCIAL MIXER

Industrial strength and warranted for commercial use. The 5 quart (4.7 liter) handled, stainless steel bowl is secured by arm supports and releases with a bowl lift handle. Includes stainless steel whip, flat beater, and dough hook. NSF listed.

ITEM	CURRENT/PLUG	PACK
KSMC50SW	115V-3 Prong Plug	1



“HEAVY-DUTY” SERIES MIXER

The 5 quart (4.7 liter) handled, stainless steel bowl is secured by arm supports and releases with bowl lift handle. Included is a stainless steel whip, a metal, nylon coated flat beater, and dough hook.

ITEM	CURRENT/PLUG	PACK
K5SS	115V-3 Prong Plug	1

“CLASSIC” SERIES MIXER

Comes complete with a 4 1/2 quart (4.3 liter) handled stainless steel bowl, a metal nylon coated flat beater and dough hook, and a stainless steel whip.

ITEM	CURRENT/PLUG	PACK
K45SS	115V-3 Prong Plug	1



KitchenAid® Mixer Attachments

We offer a wide selection of KitchenAid attachments from sausage stuffers to can openers, juice extractors to food grinders, beaters to wire whips, to make the most out of your KitchenAid mixer.



ROTOR SLICER/SHREDDER ATTACHMENT

This KitchenAid® attachment has a fine and coarse shredder along with a thick or thin slicer. Fits all KitchenAid® mixers.

ITEM	PACK
RVSA	1



FOOD CHOPPER GRINDER

Comes with fine and coarse grinding plates, stomper, and wrench. Use with KitchenAid mixers.

ITEM	PACK
FGA	1



SAUSAGE STUFFER KIT

Makes homemade sausage links. Fits KitchenAid mixers.

ITEM	PACK
SS	1



JUICE EXTRACTOR

Quickly and easily juices citrus fruits. Fits KitchenAid mixers.

ITEM	PACK
JE	1

FRUIT/VEGETABLE STRAINER & FOOD GRINDER

For juicing and pureeing food. Fits KitchenAid mixers.

ITEM	PACK
FVSFGA	1





WIRE WHIP

For mixing liquids.

ITEM	PACK
K45WW	1

STAINLESS STEEL BOWL

Fits KitchenAid® mixers.

ITEM	PACK
K45SB	1



DOUGH HOOK

For kneading dough.

ITEM	PACK
K45DH	1



BEATER & PASTRY ATTACHMENT

Nylon coated, flat metal beater.

ITEM	PACK
K5B	1
K45B	1



MIXER ACCESSORIES

Accessories for KitchenAid mixers.

ITEM	DESCRIPTION	PACK
K5SB	S/S Bowl	1
K5WW	Wire Whip	1
K5DH	Dough Hook	1
K5PS	Pouring Shield	1
K5AWJ	Water Jacket	1





NOODLE CUTTER

This table mounted pasta machine cuts noodles as fine as angel hair, or as wide as lasagna. Stainless steel body disassembles easily for cleaning. Furnished with a fine and medium roller and a table clamp.

ITEM	IN	CM	PACK
12151	7 1/2 x 7 1/2 x 5	19.1 x 19.1 x 12.7	1



TOMATO SLICER

Prepares perfect tomato slices, quickly and safely. Can also be used to slice strawberries and mushrooms in a high volume commercial operation. Positive stop arm.

ITEM	IN	CM	PACK
75870	19 x 10 x 9 3/4	48.3 x 25.4 x 24.8	1



GRILL CLEANER SCREEN

Strong, flexible mesh is covered on both sides with sharp, abrasive grains. Use them to quickly cut away even the most stubborn burned spots. They are easy to use: just pour a little grease on the warm grill, hold the screen down on the grill with the holder to protect your hand, and rub briskly, but lightly. Wipe with a clean cloth to see your grill sparkle once again.

ITEM	SHEETS PER ENVELOPE	IN	CM	ENVELOPES PER CASE
3100EP	8	4 1/2 x 5 1/2	11.4 x 14	50



GRILL SCREEN HOLDER

Use this metal holder to protect your hands and provide even pressure on the grill. The clamp action holds the grill screen securely and permits easy changing.

ITEM	IN	CM	PACK
3300	5 x 3	12.7 x 7.6	12



ALEGACY FRENCH FRY CUTTER

Heavy-duty cast body, cast iron handle, and stainless steel trough. The frame, pusher block, and cutting frame are all rust proof. Has a capacity of potatoes 6" (15.2 cm) long and up to 50 lb (22.7 kg) of potatoes per hour. Can be wall or table mounted.

ITEM	DESCRIPTION	PACK
A250	1/4" (.6 cm) Cut	1
A375	3/8" (1 cm) Cut	1
A500	1/2" (1.3 cm) Cut	1



FRENCH FRY CUTTER PARTS LIST

ITEM	DESCRIPTION
A1	Handle
A2	Bolt Nut and Screw
A3	Front End Casting
A4	Wing Nut
A5	Slide Rod
A6	Slide Rod Nut
A7C	Back End Casting
A8L	Link Connector Screw & Nut
A9P	Potato Pusher
A10P	Pusher Connector Casting
A11P	Pusher Connector Screw
A12P	Pusher Block Screw
A13L	Link
A14B	Blade Locking Screw
A15C	1/4" (.6 cm) Cutting Frame
A15S	3/8" (.9 cm) Cutting Frame
A15F	1/2" (1.3 cm) Cutting Frame
A16S	3/8" (.9 cm) Pusher Block
A16C	1/4" (.6 cm) Pusher Block
A16F	1/2" (1.3 cm) Pusher Block
A17T	Tray

ALEGACY POTATO WEDGE CUTTER

Saves time and money with fast, one-step cutting. Makes potato wedges, french fries, and more with accessory attachments available.

ITEM	DESCRIPTION	PACK
ALW6	6 Cut Wedge Shape	1
ALW8	8 Cut Wedge Shape	1

WEDGE CUTTER PARTS

ITEM	DESCRIPTION	PACK
ALW6C	Wedge Cutter, 6 Cut	1
ALW6P	Pusher Block, 6 Cut	1
ALW8C	Wedge Cutter, 8 Cut	1
ALW8P	Pusher Block, 8 Cut	1

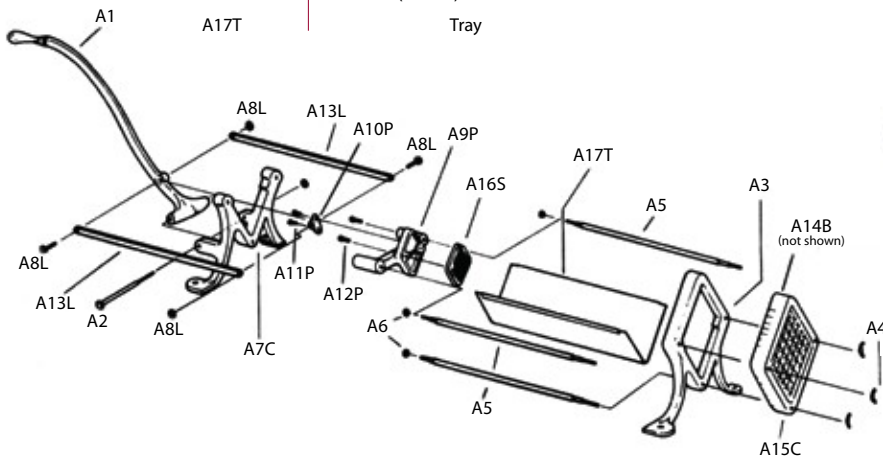



HAND CHEESE GRATER

Hand held cheese grater is made to withstand the rigors of frequent use in the kitchen or at tableside.

ITEM	IN	CM	PACK
72667	5 1/2 x 3 3/8 x 3 1/4	13.9 x 8.6 x 8.3	1



MEAT CHOPPER

Heavy-duty meat chopper makes ground beef, other ground meats, and more. Furnished with a 3/16" (.5 cm) plate.

ITEM	DESCRIPTION	PLATE DIAMETER		PACK
		IN	CM	
MC10	Standard	2 1/2	6.4	1
MC32	Heavy-Duty	3 3/4	9.5	1



8J

SUNKIST ELECTRIC JUICER

Make fresh juices every day with the Sunkist electric juicer. Juicer has a 1 1/4 hp motor with a non-corroding switch, 1750 RPM for clean, smooth reaming and sealed, lifetime bearings. Unit is 17" (43.2 cm) high by 8" (20.3 cm) in diameter. UL listed.

ITEM	CURRENT	PACK
8J	115V/50C	1
8J230-50	230V/50C	1
8J230-60	230V/60C	1

MANUAL JUICERS

Sturdy commercial tabletop juicers make juice production fast and easy. Makes more juice with less waste from a citrus half. Available in black enamel finish with cast aluminum and porcelain components (#75861) or in a chrome-plated body with an 18/8 stainless steel juicer cup (#75858).

ITEM	DESCRIPTION	IN	CM	PACK
75858	Small Deluxe	5 x 7 x 19	12.7 x 17.8 x 48.3	1
75861	Large Heavy-Duty	7 x 9 x 23	17.8 x 22.9 x 58.4	1



75858



75861





Pizza Supplies

Pizza Trays & Screens	170 - 171
Pizza Cutters	171
Pizza Peels	172
Pizza Stand	172
Pizza Pouch	173
Accessories	173
Cheese Shakers	174 - 175

*O*n Saturday night at the Luxe, the only thing moving faster than the pizza orders are Alegacy's exacting cutters.

Professional Aluminum Pizza Trays & Screens

Pizza trays get thrown around, dropped, abused, and scrubbed and still need to be strong enough to use again and again, in addition to maintaining a presentable appearance. Our high quality, dependable, thick, aluminum alloy pizza pans and screens come in a variety of sizes. Choose from our own Eagleware® pizza pans, made in the U.S.A., or our quality imported pizza screens. They're both a great choice for any level of operation.



Eagleware Professional Aluminum Pizza Trays

"A" and "HA" series are standard rim trays. "SA" and "HSA" series are continental "coupe" rim trays. "FHA" are heavy-duty flat rim trays. All pans are made of .032" (.8 mm) and .040" (1 mm) (heavyweight) thick 3004 aluminum alloy. The edges are rolled for no hard-to-clean openings.

.040" THICKNESS (1 MM)

ITEM	DIAMETER		PACK
	IN	CM	
FHA8	8	20.3	12
FHA9	9	22.9	12
FHA10	10	25.4	12
FHA11	11	27.9	12
FHA12	12	30.5	12
FHA13	13	33	12
FHA14	14	35.6	12
FHA15	15	38.1	12
FHA16	16	40.6	12
FHA17	17	43.2	12

.032" THICKNESS (.8 MM)

ITEM	DIAMETER		PACK
	IN	CM	
A8	8	20.3	12
A9	9	22.9	12
A10	10	25.4	12
A11	11	27.9	12
A12	12	30.5	12
A13	13	33	12
A14	14	35.6	12
A15	15	38.1	12
A16	16	40.6	12
A17	17	43.2	12
A19	19	48.3	12

.032" THICKNESS (.8 MM)

ITEM	DIAMETER		PACK
	IN	CM	
SA11	11	27.9	12
SA13	13	33	12
SA15	15	38.1	12
SA17	17	43.2	12

.040" THICKNESS (1 MM)

ITEM	DIAMETER		PACK
	IN	CM	
HA7	7	17.8	12
HA8	8	20.3	12
HA9	9	22.9	12
HA10	10	25.4	12
HA11	11	27.9	12
HA12	12	30.5	12
HA13	13	33	12
HA14	14	35.6	12
HA15	15	38.1	12
HA16	16	40.6	12
HA17	17	43.2	12
HA19	19	48.3	12

.040" THICKNESS (1 MM)

ITEM	DIAMETER		PACK
	IN	CM	
HSA11	11	27.9	12
HSA13	13	33	12
HSA15	15	38.1	12
HSA17	17	43.2	12

* Please see Professional Cookware page 17 for rim diagrams.

SEAMLESS RIM ALUMINUM PIZZA SCREEN

Produce an evenly baked pizza with our seamless rim screens of expanded mesh that allows air to circulate beneath the crust.



ITEM	DIAMETER		PACK
	IN	CM	
SPS7	7	17.8	12
SPS8	8	20.3	12
SPS9	9	22.9	12
SPS10	10	25.4	12
SPS11	11	27.9	12
SPS12	12	30.5	12
SPS13	13	33	12
SPS14	14	35.6	12
SPS15	15	38.1	12
SPS16	16	40.6	12
SPS17	17	43.2	12
SPS18	18	45.7	12



PIZZA CUTTER - POLYPROPYLENE HANDLE

The sanitary stainless steel cutting wheel has an easy grip ABS plastic handle for the best cut with the least effort.

ITEM	WHEEL DIAMETER		LENGTH		PACK
	IN	CM	IN	CM	
PC2001	2 1/2	6.4	7	17.8	12
PC996	4	10.2	9 1/4	23.5	12



PIZZA CUTTER - ALUMINUM HANDLE

Heavy cast aluminum handle and stainless steel wheel ensure extra durability and sharp even cuts.

ITEM	WHEEL DIAMETER		LENGTH		PACK
	IN	CM	IN	CM	
2003	2 1/2	6.4	6 1/4	15.9	12
2005	3 3/4	9.5	8	20.3	12



PIZZA CUTTER - LONG WOODEN HANDLE

Extra-long cutter has a stainless steel wheel and a hardwood lacquered handle.

ITEM	WHEEL DIAMETER		LENGTH		PACK
	IN	CM	IN	CM	
996LH	4	10.2	22 1/2	57.2	1

ALUMINUM PIZZA SCREEN

Aluminum pizza screens produce an evenly baked crust by allowing air to circulate beneath the crust while baking.

ITEM	DIAMETER		PACK
	IN	CM	
PS8	8	20.3	12
PS9	9	22.9	12
PS10	10	25.4	12
PS11	11	27.9	12
PS12	12	30.5	12
PS13	13	33	12
PS14	14	35.6	12
PS15	15	38.1	12
PS16	16	40.6	12
PS17	17	43.2	12
PS18	18	45.7	12

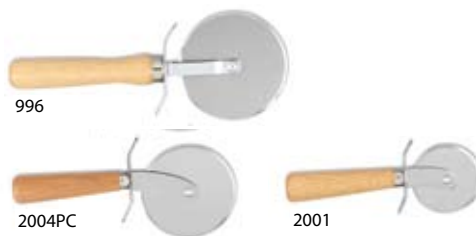

PIZZA CUTTER - WOODEN HANDLE

Pizza cutter has a stainless steel wheel, rust proof guards, and a hardwood lacquered handle.

ITEM	WHEEL DIAMETER		LENGTH		PACK
	IN	CM	IN	CM	
2001	2 1/2	6.4	7 1/2	19.1	12
2004PC	3 1/2	8.9	8	20.3	12
996	4	10.2	10	25.4	12

ALUMINUM BLADE PIZZA PEELS

Made of heavy gauge aluminum with a triple riveted hardwood handle.



ITEM	BLADE SIZE		O/A LENGTH		PACK
	IN	CM	IN	CM	
23501	12 x 12	30.5 x 30.5	26 1/2	67.3	12
23506	12 x 12	30.5 x 30.5	35 1/2	90.2	12
23511	12 x 12	30.5 x 30.5	51 1/2	130.8	12
23516	16 x 18	40.6 x 45.7	39 1/2	100.3	12



PAN GRIPPER

Self locking gripper is nickel-plated steel. Ideal for grasping deep dish pans.

ITEM	DESCRIPTION	LENGTH		PACK
		IN	CM	
PG1	60° Angle	7 1/2	19.1	12

WOODEN PIZZA PEELS

Made of seasoned lumber, the blade tapers at the tip and on both sides.



ITEM	BLADE WIDTH		BLADE LENGTH		O/A LENGTH		PACK
	IN	CM	IN	CM	IN	CM	
5116	12	30.5	14	35.6	22	55.9	12
5117	14	35.6	17	43.2	24	60.9	12
5216	12	30.5	14	35.6	36	91.4	12
5217	14	35.6	16	40.6	36	91.4	12
5316	16	40.6	18	45.7	36	91.4	12
5318	18	45.7	19	48.3	36	91.4	12
531642	16	40.6	18	45.7	42	106.7	12
531842	18	45.7	19	48.3	42	106.7	12



PIZZA STAND

Stand is made of chrome-plated 5/16" (.8 cm) wire rod. Stand adds room under pizza trays for salt and pepper shakers, etc.

ITEM	IN	CM	PACK
PS180	6 3/4 x 8 1/2 x 9	17.1 x 21.6 x 22.9	1

STAINLESS STEEL MIXING PADDLE

Easy-to-clean, one-piece stainless steel mixing paddle for mixing sauce.

ITEM	O/A LENGTH		BLADE		PACK
	IN	CM	IN	CM	
19924	24	60.9	4 1/2 x 8	11.4 x 20.3	1
19930	30	76.2	4 1/2 x 8	11.4 x 20.3	1
19936	36	91.4	4 1/2 x 8	11.4 x 20.3	1
19942	42	106.7	4 1/2 x 8	11.4 x 20.3	1
19948	48	121.9	4 1/2 x 8	11.4 x 20.3	1
19954	54	137.2	4 1/2 x 8	11.4 x 20.3	1
19960	60	152.4	4 1/2 x 8	11.4 x 20.3	1



FLAT BOTTOM PIZZA LADLE

For applying pizza sauce to crusts. Flat bottom aids in spreading pizza sauce evenly.

ITEM	CAPACITY		HANDLE		
	OZ	ML	IN	CM	PACK
86113	5	147.9	15	38.1	12
61116	6	177.4	15	38.1	12

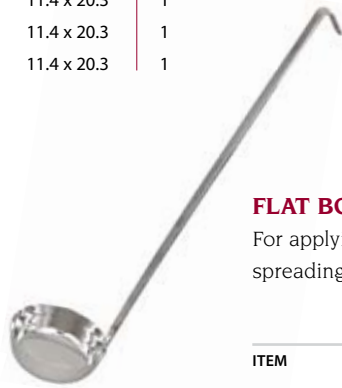

ROLLER DOCKER

Docker has a 5" (12.7 cm) nylon roller and a cast aluminum handle.

ITEM	O/A LENGTH		
	IN	CM	PACK
RD582	8	20.3	1



DOUGH SCRAPER

Stainless steel blade with nickel-plated rivets. Excellent for dividing dough and scraping dough from flat surfaces.

ITEM	DESCRIPTION	IN	CM	PACK
182DS	Hardwood	4 x 6	10.2 x 15.2	12
182PH	Plastic	4 x 6	10.2 x 15.2	12
183	Hardwood	5 x 7	12.7 x 17.8	12



INSULATED PIZZA POUCH

Ideal for transporting and keeping pizzas warm. The pouch is heavily insulated and has velcro closures.

ITEM	IN	CM	PACK
PP1	17 x 17 x 5	43.2 x 43.2 x 12.7	6



800CS



800CSP

CHEESE SHAKER

Clear fluted shaker with a stainless steel perforated top. Available in glass or plastic.

ITEM	DESCRIPTION	CAPACITY		HEIGHT		DIAMETER		PACK
		OZ	ML	IN	CM	IN	CM	
800CS	Glass Jar	12	355	5 5/8	14.3	3	7.6	24
800CSP	Plastic Jar	12	355	5 5/8	14.3	3	7.6	24



801X

CHEESE SHAKER

Clear glass shaker with a stainless steel or gold perforated top.

ITEM	DESCRIPTION	CAPACITY		HEIGHT		DIAMETER		PACK
		OZ	ML	IN	CM	IN	CM	
801X	S/S Top	6	177.5	3 5/8	9.2	2 5/8	6.7	12
801XG	Gold Top	6	177.5	3 5/8	9.2	2 5/8	6.7	12



802X

CHEESE SHAKER

Clear glass shaker with a stainless steel or gold perforated top.

Also available in a plastic shaker (802XPL).

ITEM	CAPACITY		HEIGHT		DIAMETER		PACK
	OZ	ML	IN	CM	IN	CM	
802X	6	177.5	3 5/8	9.2	2 5/8	6.7	36
802DZ	6	177.5	3 5/8	9.2	2 5/8	6.7	12
802XPL	6	177.5	3 5/8	9.2	2 5/8	6.7	24



802XG

CHEESE SHAKER

Gold top adds attractive styling for elegant service.

ITEM	CAPACITY		HEIGHT		DIAMETER		PACK
	OZ	ML	IN	CM	IN	CM	
802XG	6	177.5	3 5/8	9.2	2 5/8	6.7	36
802XGDZ	6	177.5	3 5/8	9.2	2 5/8	6.7	12

CHEESE SHAKER

Swirl glass shaker with a stainless steel slotted top. Also available in a plastic shaker (803XPL).

ITEM	CAPACITY		HEIGHT		DIAMETER		PACK
	OZ	ML	IN	CM	IN	CM	
803X	6	177.5	3 5/8	9.2	2 5/8	6.7	36
803DZ	6	177.5	3 5/8	9.2	2 5/8	6.7	12
803XPL	6	177.5	3 5/8	9.2	2 5/8	6.7	24



803X



DREDGES

Stainless steel, aluminum, and plastic dredges have universal holes and are perfect for dispensing cheese and spices.

ITEM	DESCRIPTION	CAPACITY				PACK
		OZ	ML	IN	CM	
STAINLESS STEEL						
SD2571	Without Handle	12	354.8	2 7/8 x 3 3/4	7.3 x 9.5	12
SDH2571	With Handle	12	354.8	2 7/8 x 3 1/2	7.3 x 8.9	12
SD3571	Without Handle	16	473.1	2 7/8 x 5 1/4	7.3 x 13.3	12
SDH3571	With Handle	16	473.1	2 7/8 x 5 1/4	7.3 x 13.3	12
SD4571	Without Handle	22	650.5	2 7/8 x 7 1/8	7.3 x 18.1	6
ALUMINUM						
AL257	With Handle	10	295.7	2 3/4 x 3 5/8	7 x 9.2	12
AL257WO	Without Handle	10	295.7	2 5/8 x 3 1/2	6.7 x 8.9	12
ADH3571	With Handle	13	384.4	2 3/4 x 4	7 x 10.2	12
AD3571	Without Handle	13	384.4	2 3/4 x 4	7 x 10.2	12
PLASTIC						
PD2571	With Handle	10	295.7	2 3/4 x 3 5/8	7 x 9.2	12





Tabletop & Service

Shakers & Pourers	178 - 182
Oil & Vinegar Racks	184 - 185
Table Accessories	186 - 191
Baskets	192 - 193
Flatware	194 - 197
Serving Pitchers & Holloware	199 - 203
Serving Platters	204 - 205
Counter Dispensers & Pumps	207 - 210
Toothpick Dispensers	211
Tray Stands & High Chairs	212 - 213

*C*hef's famous Ahi Medley arrives at the table in style, accompanied by Alegacy's chic and robust tableware.

Salt & Pepper Shakers

Customers take salt and pepper shakers for granted, but not us. We've assembled enough varieties of shakers to make every table impressive. Elegant or economical, Alegacy gives you the edge on presentation.



SALT & PEPPER SHAKERS

Paneled glass jars with universal hole tops that are mushroom shaped stainless steel.

ITEM	CAPACITY		DIMENSIONS (H x W)		PACK
	OZ	ML	IN	CM	
150SP	1	29	3 x 1 5/8	7.6 x 4.1	72
151SP	2	59	3 5/8 x 2	9.2 x 5.1	72
156SP	3	88	4 5/8 x 2 1/8	11.7 x 5.4	72



150SP



151SP



156SP



SALT SHAKER

Square glass salt and pepper shaker with stainless steel top.

ITEM	CAPACITY		DIMENSIONS (H x W)		PACK
	OZ	ML	IN	CM	
154SP	2	59.1	4 x 1 1/2	10.1 x 3.8	24



152SP



153SP

SALT & PEPPER SHAKERS

Paneled glass jars with flat shaped universal hole, stainless steel tops.

ITEM	CAPACITY		DIMENSIONS (H x W)		PACK
	OZ	ML	IN	CM	
152SP	1	29	3 x 1 1/2	7.6 x 3.8	72
153SP	2	59	3 3/4 x 2	9.5 x 5.1	72

TOWER SALT & PEPPER SHAKERS

Sleek, modern style glass, chrome-plated or gold top with universal holes.

ITEM	TOP	CAPACITY		DIMENSIONS (H x W)		
		OZ	ML	IN	CM	PACK
158S	Chrome-Plated	1 1/2	44	4 1/2 x 2	11.4 x 5.1	24
158GD	Gold-Plated	1 1/2	44	4 1/2 x 2	11.4 x 5.1	24



BARREL SALT & PEPPER SHAKERS

Tall, tapered shaker with stainless steel top.

ITEM	CAPACITY		DIMENSIONS (H x W)		
	OZ	ML	IN	CM	PACK
157SP	3	88	4 5/8 x 1 7/8	11.7 x 4.8	72

MINI SALT & PEPPER SHAKER

Square glass salt and pepper shaker with bullet top.

ITEM	CAPACITY		DIMENSIONS (H x W)		
	OZ	ML	IN	CM	PACK
155SP	1/2	14.8	2 x 1 1/2	5.1 x 3.8	432



BULLET SALT & PEPPER SHAKERS

Paneled glass jar, chrome-plated plastic top with universal holes.

ITEM	CAPACITY		DIMENSIONS (H x W)		
	OZ	ML	IN	CM	PACK
77SP	1	29	3 1/8 x 2	7.9 x 5.1	72



SALT & PEPPER SHAKERS

Paneled glass jar, aluminum top with universal holes.

ITEM	CAPACITY		DIMENSIONS (H x W)		
	OZ	ML	IN	CM	PACK
30SP	1 5/8	48	3 x 1 1/4	7.6 x 3.2	36



Pourers & Cheese Shakers

Go from sugar to spicy hot pepper flakes with Alegacy's shakers and pourers. Or, sprinkle a little extra flavor with a classic collection of cheese shakers. Attractive, practical, and easy to clean and refill. Something no restaurant should be without.



SUGAR POURER

Fluted glass sugar pourer has a stainless steel top and a self-closing side spout.

ITEM	CAPACITY		HEIGHT		DIAMETER		PACK
	OZ	ML	IN	CM	IN	CM	
57S	12	355	5 5/8	14.3	3	7.6	24



SUGAR POURER

A fluted glass sugar pourer with a center hole stainless steel top.

ITEM	CAPACITY		HEIGHT		DIAMETER		PACK
	OZ	ML	IN	CM	IN	CM	
55S	12	355	5 5/8	14.3	3	7.6	24



57SP

PLASTIC SUGAR POURERS

Clear fluted plastic shaker with stainless steel top and self-closing side or center spout.

ITEM	CAPACITY		HEIGHT		DIAMETER		PACK
	OZ	ML	IN	CM	IN	CM	
55SP	12	355	5 5/8	14.3	3	7.6	24
57SP	12	355	5 5/8	14.3	3	7.6	24

CHEESE SHAKER

Clear fluted glass shaker with a stainless steel perforated top.

ITEM	CAPACITY		HEIGHT		DIAMETER		PACK
	OZ	ML	IN	CM	IN	CM	
800CS	12	355	5 5/8	14.3	3	7.6	24

PLASTIC CHEESE SHAKER

Clear fluted plastic shaker with a stainless steel perforated top.

ITEM	CAPACITY		HEIGHT		DIAMETER		PACK
	OZ	ML	IN	CM	IN	CM	
800CSP	12	355	5 5/8	14.3	3	7.6	24





CHEESE SHAKER

Gold top adds attractive styling for elegant service.

ITEM	CAPACITY		HEIGHT		DIAMETER			PACK
	OZ	ML	IN	CM	IN	CM		
802XG	6	177.5	3 5/8	9.2	2 5/8	6.7	36	
802XGDZ	6	177.5	3 5/8	9.2	2 5/8	6.7	12	



CHEESE SHAKER

Clear glass shaker with stainless steel or gold perforated top.

ITEM	TOP	CAPACITY		HEIGHT		DIAMETER		
		OZ	ML	IN	CM	IN	CM	PACK
801X	S/S Top	6	177.5	3 5/8	9.2	2 5/8	6.7	12
801XG	Gold Top	6	177.5	3 5/8	9.2	2 5/8	6.7	12



CHEESE SHAKER

Swirl glass shaker with stainless steel perforated top. Also available in a plastic shaker (802XPL).

ITEM	CAPACITY		HEIGHT		DIAMETER		
	OZ	ML	IN	CM	IN	CM	PACK
802X	6	177.5	3 5/8	9.2	2 5/8	6.7	36
802DZ	6	177.5	3 5/8	9.2	2 5/8	6.7	12
802XPL	6	177.5	3 5/8	9.2	2 5/8	6.7	24



CHEESE SHAKER

Swirl glass shaker with stainless steel slotted top. Also available in a plastic shaker (803XPL).

ITEM	CAPACITY		HEIGHT		DIAMETER		
	OZ	ML	IN	CM	IN	CM	PACK
803X	6	177.5	3 5/8	9.2	2 5/8	6.7	36
803DZ	6	177.5	3 5/8	9.2	2 5/8	6.7	12
803XPL	6	177.5	3 5/8	9.2	2 5/8	6.7	24

Cash & Carry Collection

Our selection of shakers, cruets, and dispensers are now attractively designed and packaged to increase point of sale purchasing.



SALT & PEPPER SHAKERS

ITEM	CAPACITY		PACK	
	OZ	ML	INNER	MASTER
AL6150SP	1	29	6 ea	12 pk
AL6151SP	2	59	6 ea	12 pk
AL6156SP	3	88	6 ea	12 pk



CHEESE SHAKERS

ITEM	CAPACITY		PACK	
	OZ	ML	INNER	MASTER
AL2802X	6	177.5	2 ea	12 pk
AL2800CS	12	355	2 ea	12 pk

TOWER SALT & PEPPER SHAKERS

ITEM	CAPACITY		PACK	
	OZ	ML	INNER	MASTER
AL6158S	1 1/2	44	6 ea	6 pk



MINI CUBE SALT & PEPPER SHAKERS

ITEM	CAPACITY		PACK	
	OZ	ML	INNER	MASTER
AL6155SP	1/2	14.8	6 ea	12 pk



MUSHROOM TOP SALT & PEPPER SHAKERS

ITEM	CAPACITY		PACK	
	OZ	ML	INNER	MASTER
AL6154SP	2	59.1	6 ea	12 pk



OIL & VINEGAR CRUETS

ITEM	CAPACITY		PACK	
	OZ	ML	INNER	MASTER
AL2600S	6	177.5	2 ea	12 pk

SYRUP DISPENSERS

ITEM	CAPACITY		PACK	
	OZ	ML	INNER	MASTER
AL22212FL	12	355	2 ea	6 pk



SUGAR POURER

ITEM	CAPACITY		PACK	
	OZ	ML	INNER	MASTER
AL257S	12	355	2 ea	12 pk



All items shrink-wrapped. All items sold by pack in master case quantity only.



OIL & VINEGAR DISPENSER

Square glass bottle with stainless steel pouring top.

ITEM	DESCRIPTION	CAPACITY				PACK
		OZ	ML	IN	CM	
600S	Bottle w/ S/S Top	4	118.2	6 x 2	15.2 x 5.1	36
600G	Bottle Only	4	118.2	5 1/4 x 2	13.3 x 5.1	36
600R	Rack	-	-	9 x 2 1/4	22.9 x 5.7	6
600PT	Plastic Top	-	-	-	-	12
600ST	S/S Top	-	-	-	-	12

PEPPER MILL

Made in Italy with a forged steel mechanism, walnut finish, and brass ferrule.

ITEM	HEIGHT			PACK
	IN	CM		
120PM	12 1/2	31.8		1
130PM	12 1/2	31.8		1



SALT SHAKER & PEPPER MILL

Matching set with walnut finish.

ITEM	HEIGHT			PACK
	IN	CM		
TW907W	8	20.3		1



120PM

130PM

STATIONARY SERVER

Three stainless steel bowls with chrome-plated wire carrier and large loop carrying handle.



ITEM	DESCRIPTION	CAPACITY		IN	CM	PACK
		OZ	ML			
1140	Complete Set	24	708	10 x 8 5/8	25.4 x 21.9	1
1140B	Bowl Only	24	708	5 3/16 x 3	13.2 x 7.6	12
1140R	Rack Only	-	-	9 1/2 x 8 5/8	24.1 x 21.9	1



CONDIMENT JAR

Glass jars and covers complement complete service with chrome-plated wire, top-loop carrying handle. 6 oz (177.4 ml).

ITEM	DESCRIPTION	DIMENSIONS (D x H)		PACK
		IN	CM	
MJ6GR	2 Units w/ Rack	6 1/2 x 7 1/4	16.5 x 18.4	6
MJ6R	Two Ring Rack	7 1/2 x 7 1/4	19.1 x 18.4	6
MJ6TP	Plastic Top	3 x 1	7.6 x 2.5	12
MJ6J	Glass Only	3 x 3	7.6 x 7.6	12
MJ6TS	S/S Tops Only	3 x 1/2	7.6 x 1.3	12



REVOLVING RELISH SERVER

Set includes a plastic stand, three 8 oz (236 ml) plastic bowls with lids, and three stainless steel spoons.

ITEM	DIMENSIONS (W x H)			PACK
	IN	CM		
RS8053P	7 1/2 x 8	19.1 x 20.3		1



OIL & VINEGAR RACK

Chrome-plated, with wire top-loop carrying handle.

ITEM	DESCRIPTION	DIMENSIONS (H x W)		PACK
		IN	CM	
193R	2 Ring Rack	7 1/4 x 8	18.4 x 20.3	12

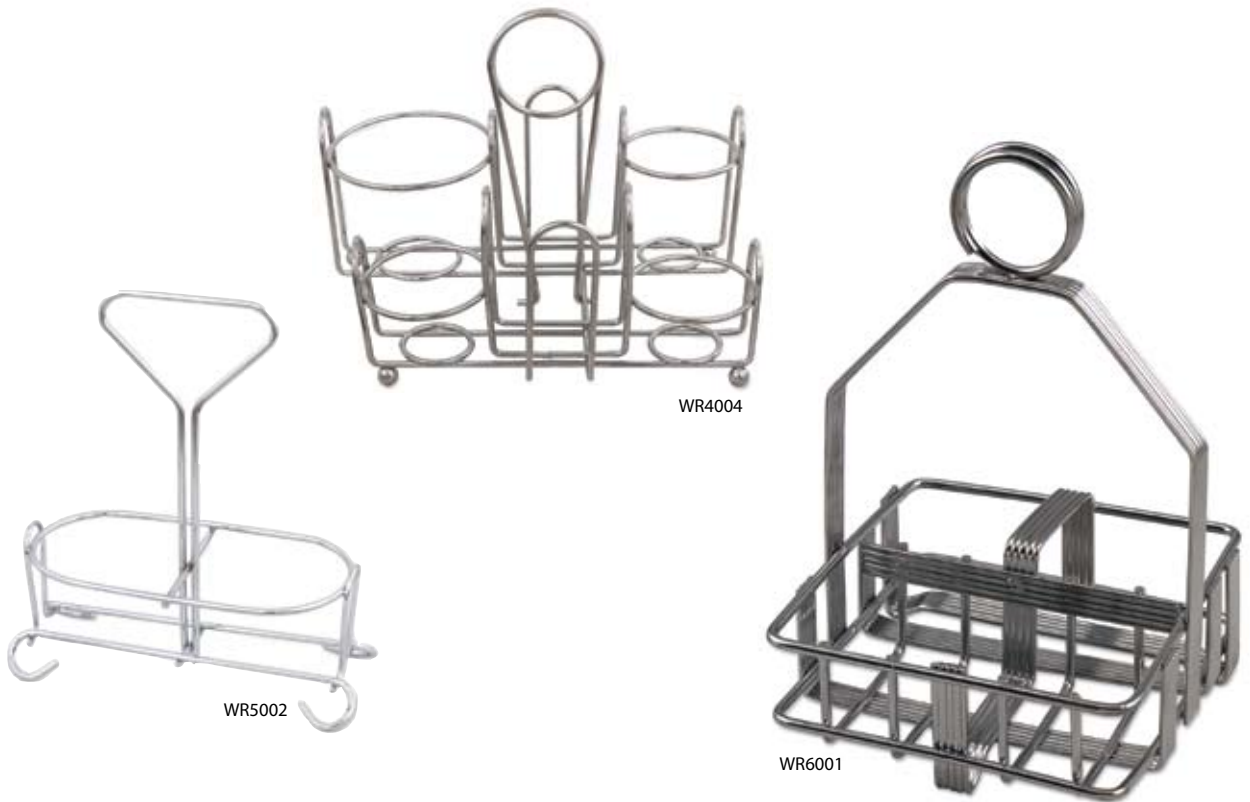

WIRE RACKS

Chrome-plated wire racks serve a variety of uses.

ITEM	DESCRIPTION*	DIMENSIONS (H x L x W)		PACK
		IN	CM	
WR4004	S&P Shakers, Condiment Bottles & Sugar/Creamer Packets	6 x 8 7/8 x 6	15.2 x 22.5 x 15.2	12
WR5002	Holds Two #2212FL Servers	7 3/4 x 7 1/2 x 3 3/8	19.7 x 19.1 x 8.6	12
WR6001	Holds up to Four S&P Shakers	7 5/8 x 6 3/4 x 3	19.6 x 17.1 x 7.6	12
WR6002	Holds Two #2206FL Servers	8 x 7 1/8 x 3 1/2	20.3 x 18.1 x 8.9	12
WR7002	Holds Two #2214FL Servers	8 1/8 x 8 1/2 x 4	20.6 x 21.6 x 10.2	12
WR7003	Holds Three Condiment Jars	7 1/4 x 7 x 7	18.4 x 17.8 x 17.8	12

*All item numbers refer to racks only



Syrup Dispensers

These attractive, durable, and easy-to-clean dispensers have dozens of uses. Fill them with syrup, honey, cream, salad dressing, juice, and milk. Each dispenser has a heavy glass container and is available with a chrome-plated top and handle with stainless steel slide and rubber gasket. They are also available with an all plastic top.



SYRUP DISPENSER

Dispenser is a teardrop shaped glass container with one-piece, heavy-duty, chrome-plated flat metal top and handle with a stainless steel slide. Also available with a new plastic top as listed below.

ITEM	CAPACITY		HEIGHT		DIAMETER		PACK
	OZ	ML	IN	CM	IN	CM	
FLAT METAL TOP							
2206FL	6	236.5	4	10.1	2	5.1	12
2212FL	12	354.8	5 1/2	13.9	3 3/8	8.6	12
2214FL	14	414	6	15.2	3 1/2	8.9	12
PLASTIC TOP							
2206PL	6	236.5	4	10.1	2 3/4	7	12
2212PL	12	354.8	5 1/2	13.9	3 3/8	8.6	12

WIRE SUGAR PACK HOLDER

Sugar pack holder made of chrome-plated wire with four ball feet, has two compartments for packaged sugar, and handle can be used as a card holder.

ITEM	DIMENSIONS (H x L x W)			PACK
	IN	CM		
177	5 1/4 x 5 x 3	13.3 x 12.7 x 7.6		12



WIRE SUGAR PACK HOLDER

Sugar pack holder made of chrome-plated wire with four ball feet, has two compartments for packaged sugar, and two outside rings for salt and pepper shakers, up to 1 3/4" (4.4 cm) diameter. Handle can be used as cardholder.

ITEM	DIMENSIONS (H x L x W)			PACK
	IN	CM		
188	7 1/2 x 5 x 4 1/2	19 x 12.7 x 11.4		12





WINE BUCKET

Present wine and champagne to your patrons' tables in this attractive and practical wine bucket.

ITEM	DESCRIPTION	HEIGHT		DIAMETER		PACK
		IN	CM	IN	CM	
6950	Bucket and Stand	32	81.2	-	-	1
69501	18/8 S/S Bucket	9 1/2	24.1	8 3/4	22.2	6
69502	Stand Only	29 1/2	74.9	-	-	1



WINE BUCKET

A wide selection of wine buckets, from plain and hammered patterns to mirror finishes with elegant details, complement any dining occasion.

ITEM	DESCRIPTION	HEIGHT		DIAMETER		PACK
		IN	CM	IN	CM	
79501	Hammered Wine Bucket	8 1/2	21.6	7 1/2	19.1	1
79502	Wine Bucket Stand	24	61	-	-	1
89501	Wine Bucket	8 3/8	21.3	8 3/8	21.3	1
IB22	Ice Bucket	5 7/8	14.9	6 5/16	16	1

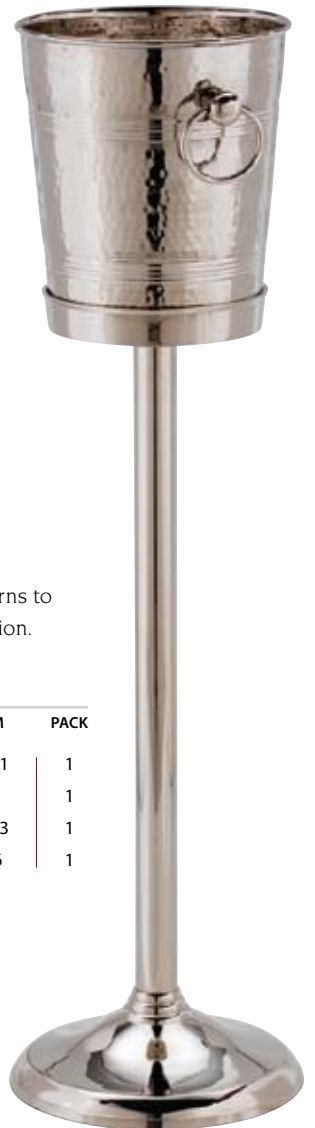



NAPKIN DISPENSERS

For standard 3 1/2 x 7" (8.9 x 17.8 cm) or junior 3 1/2 x 4 1/4" (8.9 x 10.8 cm) napkins, with a capacity of 150 napkins.

ITEM	DESCRIPTION	IN	CM	NAPKIN SIZE	PACK
221	Chrome-Plated	4 x 4 1/2 x 7 1/2	10.2 x 11.4 x 19.1	Standard	1
221S	Stainless Steel	4 x 4 1/2 x 7 1/2	10.2 x 11.4 x 19.1	Standard	1
231	Chrome-Plated	4 x 4 1/2 x 5 3/4	10.2 x 11.4 x 14.6	Junior	1
231S	Stainless Steel	4 x 4 1/2 x 5 3/4	10.2 x 11.4 x 14.6	Junior	1



3012



306

SNAIL (ESCARGOT) PLATE

Stainless steel with a mirror finish.

ITEM	CAPACITY	DIAMETER		PACK
		IN	CM	
306	6 Hole	5 3/8	13.7	12
3012	12 Hole	7 1/4	18.4	12

SNAIL HOLDER

Stainless steel holder allows for easy gripping of snails. Mirrored finish.

ITEM	LENGTH		PACK
	IN	CM	
31SH	6	15.2	12





SNAIL FORK

Stainless steel with a black plastic handle.

ITEM	LENGTH		PACK
	IN	CM	
3010	7	17.8	12

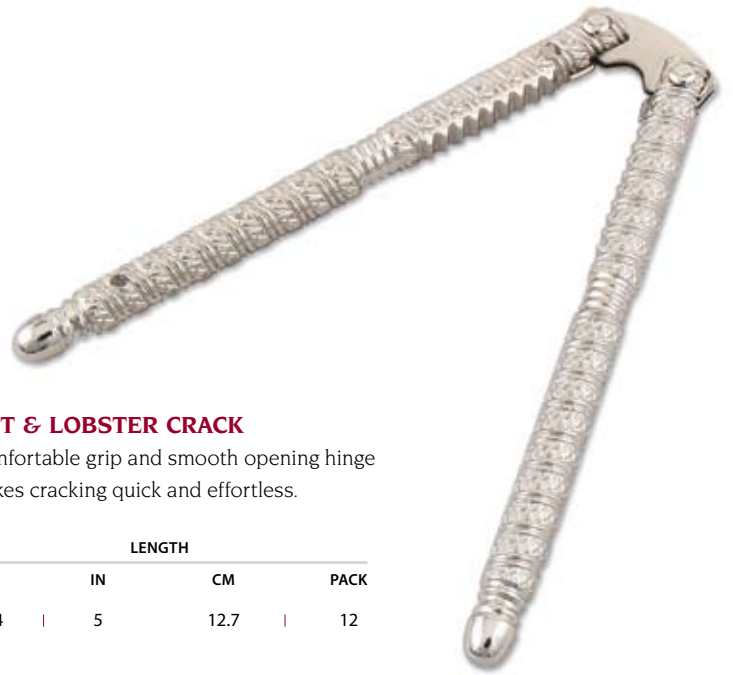

NUT & LOBSTER CRACKER

Comfortable grip and smooth opening hinge makes cracking quick and effortless.

ITEM	LENGTH		PACK
	IN	CM	
5524	5	12.7	12



530LC

526C

LOBSTER CRACKERS

Made of drop-forged steel with a satin finish.

ITEM	DESCRIPTION	LENGTH		
		IN	CM	PACK
526C	Chrome	6	15.2	24
530LC	Stainless Steel	6	15.2	12



TABLE CRUMBER

Gold anodized aluminum with a pocket clip. Helps maintain table top free of crumbs.

ITEM	LENGTH		PACK
	IN	CM	
TC896	6	15.2	12



LOBSTER CRACKER

Cast steel body with smooth nickel-plated finish.

ITEM	DESCRIPTION	LENGTH		
		IN	CM	PACK
527N	Nickel	5 3/4	14.6	12



TALL MENU & CARD HOLDER

Tightly wound spring wire holds card on top of a chrome-plated steel stand.

ITEM	HEIGHT		PACK
	IN	CM	
4145	12	30.5	12
4155	15	38.1	12
4165	18	45.7	12



MENU/CARD HOLDER

Nickel-plated, heavy spring steel wire on a heavy base.

ITEM	HEIGHT		BASE DIAMETER		PACK
	IN	CM	IN	CM	
4107	2 1/4	5.7	2 1/4	5.7	24

MENU/CARD HOLDER

Nickel-plated, tightly wound spring wire welded to steel base.



ITEM	HEIGHT		BASE DIAMETER		PACK
	IN	CM	IN	CM	
548	2 1/2	6.4	2 1/4	5.7	24

MENU/CARD HOLDER

Stainless steel spring clip on a stamped base.



ITEM	HEIGHT		BASE DIAMETER		PACK
	IN	CM	IN	CM	
4115	2	5.1	2 1/4	5.7	24



MENU/CARD HOLDER

Chrome-plated with stylish modern design on a weighted base.

ITEM	HEIGHT		BASE DIAMETER		PACK
	IN	CM	IN	CM	
4125	1 1/2	3.8	1 1/8	2.9	12



MENU COVER

Vinyl plastic with heat sealed edges. Inside pockets are clear cellulose acetate. Cover furnished with printed menu inserts.

ITEM	COLOR	IN	CM	PACK
101B	Black	7 x 9 1/2	17.8 x 24.1	24
101R	Red	7 x 9 1/2	17.8 x 24.1	24
103B	Black	8 1/4 x 12	21 x 30.5	24
103R	Red	8 1/4 x 12	21 x 30.5	24



GUEST CHECK COVER

Black plastic, heat-sealed edges with two inside pockets.

ITEM	IN	CM	PACK
GC105B	5 1/2 x 10 1/4	14 x 26	12



MENU COVER

Celluloid faces, leatherette binding, and reinforced corners available with black, blue or red binding.

ITEM	STYLE	BINDING COLOR	IN	CM	PACK
69B	Single	Black	6 1/2 x 9	16.5 x 22.9	24
69	Single	Blue	6 1/2 x 9	16.5 x 22.9	24
69R	Single	Red	6 1/2 x 9	16.5 x 22.9	24
70MCB	Double	Black	6 1/2 x 9	16.5 x 22.9	24
70MCBL	Double	Blue	6 1/2 x 9	16.5 x 22.9	24
70MCR	Double	Red	6 1/2 x 9	16.5 x 22.9	24
712B	Double	Black	7 1/2 x 11	19.1 x 27.9	24
712BL	Double	Blue	7 1/2 x 11	19.1 x 27.9	24
712R	Double	Red	7 1/2 x 11	19.1 x 27.9	24



MENU COVER

Clear vinyl protects paper menus from smears and spills.

ITEM	COLOR	IN	CM	PACK
107	Double (No Binding)	8 3/4 x 11 1/2	22.2 x 29.2	24



MENU COVER

Protects menus from water damage and spills.

ITEM	SHEET STYLE	IN	CM	PACK
79901	Single	9 1/4 x 12	23.5 x 30.5	25
79921	Double	8 1/2 x 11	21.6 x 27.9	25
79941	Triple	8 1/2 x 11	21.6 x 27.9	25

Baskets

Show off bread, wine, and appetizers with our vast selection, including everything from natural bamboo to polypropylene, for every restaurant need. All baskets are made from high quality materials designed to serve your customers well for many years.



BAMBOO BASKET

Tightly woven, narrow strand basket in a natural color that can be used to serve bread, rolls, and crackers.

ITEM	SHAPE	DIMENSIONS (L x W x H) (D x H)			PACK
		IN	CM		
CH420	Oval	9 x 6 3/4 x 2 1/2	22.9 x 17.1 x 6.4		12
CH485	Round	8 x 3	20.3 x 7.6		12



BREAD BASKET

Wide strand, split bamboo in a natural color.

ITEM	SHAPE	DIMENSIONS (L x W x H) (D x W)			PACK
		IN	CM		
420	Oval	9 x 6 3/4 x 2 1/2	22.9 x 17.1 x 6.3		12
485	Round	8 x 2 1/2	20.3 x 6.3		12



BAMBOO BREAD BASKET

Large basket with flex weave.

ITEM	SHAPE	DIMENSIONS (D x H)			PACK
		IN	CM		
CH495	Round	9 x 3 1/8	22.9 x 7.9		12



WILLOW BREAD BASKET

Made of split willow in a buff color.

ITEM	SHAPE	DIMENSIONS (L x W x H) (D x H)			PACK
		IN	CM		
4459	Round	9 x 3	2.9 x 7.6		12
4497	Oval	9 x 7 x 3	22.9 x 17.8 x 7.6		12



BREAD BASKET

Rattan core in a natural color.

ITEM	SHAPE	DIMENSIONS (L x W x H) (D x H)			PACK
		IN	CM		
2234BB	Oval	8 1/2 x 6 3/4 x 3	21.6 x 17.1 x 7.6		12
2254	Round	8 x 2 1/2	20.3 x 6.3		12

CRACKER BASKET

Rattan core, natural color basket for serving bread, rolls, and crackers.



ITEM	DIMENSIONS (H x L x W)			PACK
	IN	CM		
2208	2 3/4 x 8 1/2 x 3	7 x 21.6 x 7.6		12



8859



8879



8869



8889

POLYPROPYLENE BASKET

Wire reinforced tops, bottoms, and ribs. Odorless and dishwasher safe.

ITEM	SHAPE	DIMENSIONS (L x W x H) (D x H)			PACK
		IN	CM		
8859	Round	8 x 2 1/4	20.3 x 5.7		144
8869	Oblong	8 3/4 x 3 x 2	22.2 x 7.6 x 5.1		144
8879	Oval	9 x 6 3/8 x 3	22.9 x 16.2 x 7.6		144
8889	Long	15 x 5 1/2 x 3	38.1 x 14 x 7.6		144
8899	Rectangular	9 x 7 x 2 3/4	22.9 x 17.8 x 9.5		144



8899



BASKET

Black vinyl in an oval shape with gold rim.

ITEM	SHAPE	DIMENSIONS (L x W x H)			PACK
		IN	CM		
599	Oval	9 1/4 x 6 1/2 x 2 3/4	23.5 x 16.5 x 7		144



BASKET

Black and gold cracker basket.

ITEM	DIMENSIONS (L x W x H)			PACK
	IN	CM		
532BV	9 x 3 1/2 x 2	22.9 x 8.9 x 5.1		144



BASKET

Black vinyl in round shape with gold rim.

ITEM	SHAPE	DIMENSIONS (L x W x H)			PACK
		IN	CM		
589BG	Round	8 1/4 x 2 3/4	20.9 x 7		144

Flatware

Table settings reflect your reputation. Whether your flatware is wrapped in linen napkins or bulk bins, Alegacy's practical and classic 18/0 stainless designs shine for you.

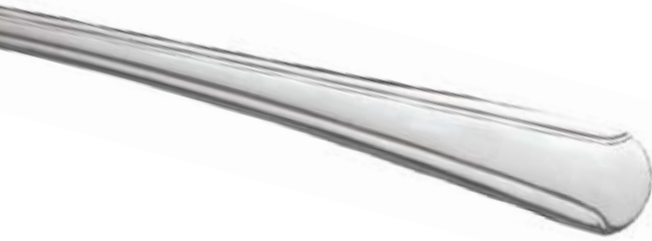

DOMINION PATTERN

ITEM	DESCRIPTION	LENGTH		PACK
		IN	CM	
MEDIUM WEIGHT				
5500W	Knife-Wave Cut	7 7/8	20	2/36 dz
5502	Teaspoon	6	15.2	2/36 dz
5503	Fork	7	17.8	2/36 dz
5504	Dessert Spoon	6 3/4	17.1	2/36 dz
5505	Demitasse Spoon	4 3/4	12.1	2/36 dz
5506	Iced Tea Spoon	7 1/2	19.1	2/36 dz
5507	Oyster Fork	6 1/4	15.9	2/36 dz
5508	Salad Fork	6 1/4	15.9	2/36 dz
5509	Bouillon Spoon	5 5/8	14.3	2/36 dz
5510	Tablespoon	7 5/8	19.4	2/36 dz



ITEM	DESCRIPTION	LENGTH		PACK
		IN	CM	
HEAVY WEIGHT				
2500	Knife-Wave Cut	8	20.3	2/36 dz
2502	Teaspoon	5 7/8	14.9	2/36 dz
2503	Fork	7	17.8	2/36 dz
2504	Dessert Spoon	7	17.8	2/36 dz
2506	Iced Tea Spoon	7 5/8	19.4	2/36 dz
2507	Oyster Fork	5 1/2	14	2/36 dz
2508	Salad Fork	6 1/8	15.6	2/36 dz
2510	Cream Soup Spoon	5 7/8	14.9	2/36 dz

WINDSOR PATTERN

ITEM	DESCRIPTION	LENGTH		PACK
		IN	CM	
MEDIUM WEIGHT				
5900	Knife-Wave Cut	7 7/8	20	3/36 dz
5602	Teaspoon	6	15.2	3/36 dz
5603	Fork	7 1/8	18.1	3/36 dz
5604	Dessert Spoon	6 7/8	17.5	3/36 dz
5605	Demitasse Spoon	4 3/4	12.1	2/36 dz
5606	Iced Tea Spoon	7 1/2	19.1	3/36 dz
5607	Oyster Fork	6 1/4	15.9	3/36 dz
5608	Salad Fork	6 1/4	15.9	3/36 dz
5609	Bouillon Spoon	6 1/4	15.9	3/36 dz
5610	Tablespoon	7 5/8	19.4	3/36 dz



ITEM	DESCRIPTION	LENGTH		PACK
		IN	CM	
HEAVY WEIGHT				
2900	Knife-Wave Cut	8 3/8	21.3	2/36 dz
2902	Teaspoon	5 7/8	14.9	2/36 dz
2903	Fork	7	17.8	2/36 dz
2904	Dessert Spoon	7	17.8	2/36 dz
2906	Iced Tea Spoon	8	20.3	2/36 dz
2907	Oyster Fork	6 1/4	15.9	2/36 dz
2908SF	Salad Fork	6 1/8	15.6	2/36 dz
2909	Bouillon Spoon	6 1/4	15.9	2/36 dz



REGINA PATTERN

Heavy weight with mirror polished finish.



ITEM	DESCRIPTION	LENGTH		PACK
		IN	CM	
3300W	Knife-Wave Cut	8 1/4	21	3/36 dz
3302	Teaspoon	6 1/8	15.6	3/36 dz
3303	Fork	7 1/2	19.1	3/36 dz
3304	Dessert Spoon	7	17.8	3/36 dz
3306	Iced Tea Spoon	8	20.3	3/36 dz
3307	Oyster Fork	5 1/2	14	3/36 dz
3308	Salad Fork	6 1/4	15.9	3/36 dz
3310	Cream Soup Spoon	6	15.2	3/36 dz



EXCLUSIVE PATTERN

Extra heavy weight with satin finished handles and mirror polished serving portions.

ITEM	DESCRIPTION	LENGTH		PACK
		IN	CM	
6600	Knife-Wave Cut	8 1/4	21	3/36 dz
6602	Teaspoon	6 1/8	15.6	3/36 dz
6603	Fork	7 1/8	18.1	3/36 dz
6604	Dessert Spoon	7 1/8	18.1	3/36 dz
6606	Iced Tea Spoon	7 1/2	19.1	3/36 dz
6607	Oyster Fork	5 1/2	14	3/36 dz
6608	Salad Fork	6 1/4	15.9	3/36 dz
6610	Cream Soup Spoon	6	15.2	3/36 dz



SWEDISH MODERN PATTERN

Heavy weight with satin finish handles and mirror polished serving portions.

ITEM	DESCRIPTION	LENGTH		PACK
		IN	CM	
1500K	Knife-Wave Cut	8 1/4	21	3/36 dz
1502	Teaspoon	6	15.2	3/36 dz
1503	Fork	7	17.8	3/36 dz
1504	Dessert Spoon	7	17.8	3/36 dz
1506	Iced Tea Spoon	7 1/2	19.1	3/36 dz
1507	Oyster Fork	5 1/2	14	3/36 dz
1508SF	Salad Fork	6 1/4	15.9	3/36 dz
1510SS	Cream Soup Spoon	6	15.2	3/36 dz





PEBBLE PATTERN

Heavy weight with mirror polished finish.



ITEM	DESCRIPTION	LENGTH		PACK
		IN	CM	
1600W	Knife	8 1/2	21.6	3/36 dz
1602	Teaspoon	6	15.2	3/36 dz
1603	Fork	7 3/8	18.7	3/36 dz
1604	Dessert Spoon	7 1/8	18	3/36 dz
1606	Ice Teaspoon	7 3/8	18.7	3/36 dz
1607	Oyster Fork	5 3/4	14.6	3/36 dz
1608	Salad Fork	6 1/4	15.9	3/36 dz
1610	Bouillion Spoon	6 1/8	15.5	3/36 dz

BRIGHTON PATTERN

Heavy weight with satin finished handles and mirror polished serving portions.



ITEM	DESCRIPTION	LENGTH		PACK
		IN	CM	
9900W	Knife	8 3/4	22.2	3/36 dz
9902	Teaspoon	6	15.2	3/36 dz
9903	Fork	7 1/4	18.4	3/36 dz
9904	Dessert Spoon	7 1/8	18.1	3/36 dz
9906	Ice Teaspoon	7 1/8	18.1	3/36 dz
9907	Oyster Fork	5 1/2	14	3/36 dz
9908	Salad Fork	6 3/4	17.1	3/36 dz
9910	Bouillion Spoon	6	15.2	3/36 dz
9911	Hollow Handle Dinner Knife	9	22.5	1/18 dz
9912	Hollow Handle Steak Knife	9	22.5	1/18 dz
9913	Dinner Fork - 4 Tine	7 1/2	19	3/36 dz



JEWEL PATTERN

Extra heavy weight with mirror polished finish.

ITEM	DESCRIPTION	LENGTH		PACK
		IN	CM	
1800W	Knife	8 3/8	21.3	3/36 dz
1801	Teaspoon (Small Bowl)	6 1/4	15.9	3/36 dz
1802	Teaspoon	6	15.2	3/36 dz
1803	Fork	7 3/4	19.7	3/36 dz
1804	Dessert Spoon	6 7/8	17.5	3/36 dz
1806	Ice Teaspoon	7 3/8	18.7	3/36 dz
1807	Oyster Fork	6	15.2	3/36 dz
1808	Salad Fork	6 5/8	16.8	3/36 dz
1810	Bouillion Spoon	6 1/4	15.9	3/36 dz



REGAL PATTERN

Extra heavy weight with mirror polished finish.



ITEM	DESCRIPTION	LENGTH		PACK
		IN	CM	
1400W	Knife	8 3/4	22.2	1/24 dz
1402	Teaspoon	6	15.2	1/24 dz
1403	Fork	7 3/8	18.7	1/24 dz
1404	Dessert Spoon	7 1/8	18.1	1/24 dz
1406	Ice Teaspoon	7 1/2	19	1/24 dz
1407	Oyster Fork	5 1/2	14	1/24 dz
1408	Salad Fork	6 3/4	17.1	1/24 dz
1410	Bouillion Spoon	5 3/4	14.6	1/24 dz

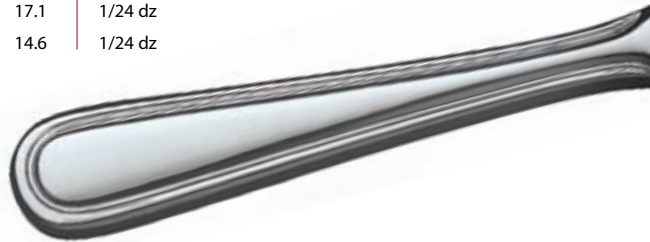

DUCHESS PATTERN

Extra heavy weight with mirror polished finish.

ITEM	DESCRIPTION	LENGTH		PACK
		IN	CM	
1700W	Knife	8 5/8	21.9	1/24 dz
1702	Teaspoon	6	15.2	1/24 dz
1703	Fork	7 3/8	18.7	1/24 dz
1704	Dessert Spoon	7 3/8	18.7	1/24 dz
1706	Ice Teaspoon	7 3/4	19.3	1/24 dz
1707	Oyster Fork	5 3/4	14.6	1/24 dz
1708	Salad Fork	6 3/8	17.5	1/24 dz
1710	Bouillion Spoon	5 7/8	14.9	1/24 dz





SALAD & CHOPPING BOWLS

Hardwood bowls, made in the U.S.A., excellent for chopping and salad preparation.

1209CB

ITEM	DIAMETER		PACK
	IN	CM	
1209CB	7 1/8	18.1	24
22121	9 3/4	24.8	12
22122	11 3/4	29.8	6
22123	14	35.6	6
22124	16 1/2	41.9	3



SALAD SET

Hardwood, curved shanks.

ITEM	DESCRIPTION	LENGTH		
		IN	CM	PACK
0115	Set	12	30.5	12
0115F	Salad Fork Only	12	30.5	12
0115S	Salad Spoon Only	12	30.5	12

WOVEN WOOD SALAD BOWLS

Durable wooden bowls are hand woven with a walnut weave and made with melamine for strength and good looks. Will not absorb odors like garlic or oil and are unbreakable in normal use.



ITEM	DIAMETER		DEPTH		PACK
	IN	CM	IN	CM	
3605	5 1/2	14	1 1/4	3.2	12
3606	6	15.2	1 1/2	3.8	12
3608	8	20.3	1 7/8	4.8	12
3610	10	25.4	2 1/2	6.4	12
3612	12	30.5	3 1/4	8.3	12
3614	14	35.6	3 1/4	8.3	12
3616	16	40.6	3 5/8	9.2	12
3618	18	45.7	3 5/8	9.2	12
3620	20	50.8	4 3/8	11.1	12



SALAD FORK & SPOON SET

Made of woven wood to complement the salad bowls.

ITEM	LENGTH		
	IN	CM	PACK
013010	10	25.4	12



WOVEN WOOD PLATES & TRAYS

Two styles to compliment the salad bowl service above.

ITEM	DIAMETER		
	IN	CM	PACK
PLATES			
4906	6	15.2	12
4908	8	20.3	12
4909	9	22.9	12
4910	10	25.4	12

TRAYS			
4911	11	27.9	12
4912	12	30.5	12
4913	13	33	12



Insulated Pitchers

Swirl pattern coffee servers keep beverages hot or cold for hours. Each pitcher can be customized for easy identification with orange tabs for decaf, brown for regular, and green for tea. The polycarbonate liner is durable and stain resistant, and the porcelain-look exterior is made of impact-resistant plastic for durability. Now available with a built-in thermometer for temperature control.



INSULATED PITCHERS - TWIST CAP

Porcelain looking pitchers are available in white or black. Tea/Decaf/Regular tab indicators are included.

ITEM	COLOR	CAPACITY		HEIGHT		PACK
		OZ	ML	IN	CM	
IP4022W20B	White	20	591	7 1/2	19.1	1
IP4022W40B	White	40	1182	9 1/2	24.1	1
IP4022B20B	Black	20	591	7 1/2	19.1	1
IP4022B40B	Black	40	1182	9 1/2	24.1	1



INSULATED PITCHERS WITH BUILT-IN THERMOMETERS

The convenient push button top is now also enhanced with a built-in dial thermometer to read beverage temperature (40 - 220°F).

ITEM	COLOR	CAPACITY		HEIGHT		PACK
		OZ	ML	IN	CM	
IP4022W40PTH	White	40	1182	9 1/2	24.1	1
IP4022W64PTH	White	64	1892.5	11 1/4	28.6	1
IP4022B40PTH	Black	40	1182	9 1/2	24.1	1
IP4022B64PTH	Black	64	1892.5	11 1/4	28.6	1



INSULATED PITCHERS - PUSH BUTTON

Pour beverages with greater ease thanks to a convenient push button function.

ITEM	COLOR	CAPACITY		HEIGHT		PACK
		OZ	ML	IN	CM	
IP4022W20P	White	20	591	7 1/2	19.1	1
IP4022W40P	White	40	1182	9 1/2	24.1	1
IP4022W64P	White	64	1892.5	11 1/4	28.6	1
IP4022B20P	Black	20	591	7 1/2	19.1	1
IP4022B40P	Black	40	1182	9 1/2	24.1	1



PITCHER WITH ICE CORE

Freezable ice core keeps beverages colder for longer without dilution. Twist-and-lock core makes for secure pouring and quick replacement. Features a sturdy, ergonomic handle for ease of use and is dishwasher safe.

ITEM	COLOR	CAPACITY		HEIGHT		PACK
		OZ	L	IN	CM	
IP403520	Clear	68	2	9	22.9	1
IP402520BL	Blue	68	2	8 1/2	21.6	1
IP402520G	Green	68	2	8 1/2	21.6	1
IP402520R	Red	68	2	8 1/2	21.6	1
IP402520Y	Yellow	68	2	8 1/2	21.6	1



COFFEE DECANTER

Polished stainless steel with plastic handle and a 12-cup capacity. Handle choice is black for regular and orange for decaf.

ITEM	DESCRIPTION	CAPACITY		HEIGHT		PACK
		OZ	ML	IN	CM	
LC15B	Black Handle	64	1892.5	6 1/2	16.5	1
LC15O	Orange Handle	64	1892.5	6 1/2	16.5	1



50982

PLASTIC DECANTER

Excellent for serving coffee or water. Stainless steel base is lightweight and more resistant to breakage. Available in black handle for regular coffee and orange handle for decaf.

ITEM	QT	L	CAPACITY		HEIGHT		PACK
			IN	CM			
50982	2	1.9	6 3/4	17.1	1		
50982D	2	1.9	6 3/4	17.1	1		



COFFEE DISPENSERS

Perfect for buffet service, conference break tables, and other coffee service applications, our portable coffee dispenser fills from coffee machines and is available in plastic or stainless steel finish.

ITEM	DESCRIPTION	CAPACITY		HEIGHT		PACK
		QT	L	IN	CM	
CD1	Stainless Steel	2 2/3	2.5	20	50.8	1
CD2	Plastic	2 2/3	2.5	20	50.8	1

AIR POTS

Beverage service has never been easier with these lever-pump units in four convenient sizes. Stainless steel lined interior and brushed stainless exterior. Available for regular or decaf service.

ITEM	DESCRIPTION	CAPACITY		HEIGHT		PACK
		QT	L	IN	CM	
AP200	Regular	2 1/8	2	12 1/4	31.1	1
AP200D	Decaf	2 1/8	2	12 1/4	31.1	1
AP250	Regular	2 3/5	2.5	13 1/4	33.7	1
AP250D	Decaf	2 3/5	2.5	13 1/4	33.7	1
AP300	Regular	3 1/8	3	14 1/2	36.8	1
AP300D	Decaf	3 1/8	3	14 1/2	36.8	1
AP350	Regular	3 3/4	3.5	15 3/4	40	1
AP350D	Decaf	3 3/4	3.5	15 3/4	40	1





COFFEE POT

Made of 18/8 stainless steel with a gadroon base.

ITEM	CAPACITY		HEIGHT		PACK
	OZ	ML	IN	CM	
S825	32	946.2	6 1/4	15.9	1
S950	64	1892.5	8 1/2	21.6	1



GOOSENECK TEAPOT

The stainless steel teapot features a hinged lid with heat insulating hollow handle for comfortable pouring. Easy to clean and will not stain.

ITEM	CAPACITY		HEIGHT		PACK
	OZ	ML	IN	CM	
CT1	10	296	3 5/8	9.2	12

BELL-SHAPED PITCHER

18/8 stainless steel with tubular handle.

ITEM	DESCRIPTION	CAPACITY		HEIGHT			PACK
		QT	L	IN	CM		
8202		2 1/8	2	8	20.3	1	
8203		3 1/8	3	9	22.9	1	
8202G	w/ Ice Guard	2 1/8	2	8	20.3	1	
8203G	w/ Ice Guard	3 1/8	3	8 1/2	21.6	1	



WATER PITCHER

18/8 stainless steel with convenient ice guard and gadroon base.

ITEM	CAPACITY		HEIGHT		PACK
	OZ	ML	IN	CM	
S980	64	1892.5	7 1/4	18.4	1



FROTHING PITCHER

Stainless construction with heat-resistant handle design. Molded spout makes for easy pouring into any espresso based drink.

ITEM	CAPACITY		HEIGHT		PACK
	OZ	ML	IN	CM	
FC150	5	150	2 1/4	5.7	1
FC350	12	350	3 5/8	9.2	1
FC600	20	600	4 3/8	11.1	1
FC1000	33	1000	4 3/4	12.1	1
FC2000	67	2000	6 7/8	17.5	1

BELL CREAMER

Bell shaped stainless steel with mirror finish.
Six convenient sizes for serving cream or syrup.

ITEM	CAPACITY		HEIGHT		PACK
	OZ	ML	IN	CM	
SH269	1 1/2	44.4	1 1/2	3.8	12
SH270	3	89	2 1/4	5.7	12
SH271	5	148	2 3/4	7	12
SH272	8	231	3 1/8	7.9	12
SH273	12	354.8	3 3/8	8.6	12
SH274	16	473.1	3 3/4	9.5	12



STAINLESS STEEL TEAPOT/CREAMER

Economy server made of stainless steel, provides ease of service.



ITEM	CAPACITY		HEIGHT		PACK
	OZ	ML	IN	CM	
S202	10	296	4 1/8	10.5	12

DELUXE FOOTED CREAMER

18/8 stainless steel with gadroon base.



ITEM	CAPACITY		HEIGHT		PACK
	OZ	ML	IN	CM	
S514	5	148	3 1/2	8.9	12



STACKING TEAPOT/CREAMER

Stainless steel server with flat recessed top allows for easy stacking.

ITEM	CAPACITY		HEIGHT		PACK
	OZ	ML	IN	CM	
S3202	10	296	3 1/4	8.3	12



GRAVY BOAT

Stainless steel with mirror finish inside and outside, with a gadroon base. Available in a wide assortment of sizes for serving gravies, sauces, and salad dressings.

ITEM	CAPACITY		PACK
	OZ	ML	
1103GB	3	89	12
1105	5	148	12
1108	8	237	12

GRAVY BOAT WITH STEPPED BOTTOM

Update your gravy boat from a "Jurassic" to a classic. Made of the highest quality 18/8 stainless steel and featuring a highly polished mirrored finish, this boat adds a touch of class to any event. The tri-stepped bottom creates an elegant serving piece for your finest sauces and gravies.

ITEM	CAPACITY		PACK
	OZ	ML	
2108	8	237	12
2110	10	296	12
2116	16	473.6	12





SAUCE CUP

Stainless steel with a mirror finish outside and a satin finish inside. Plain rolled edge ideal for sauces, butter or condiments.

ITEM	CAPACITY		DIAMETER		PACK
	OZ	ML	IN	CM	
6500	2 1/2	74	2 3/8	6	12
650012	1 1/2	44.6	2 3/8	6	12



SUPREME BOWL

Stainless steel with a mirror finish and a gadroon base. Ideal for shrimp cocktail.

ITEM	DESCRIPTION	TOP DIAMETER		HEIGHT		PACK
		IN	CM	IN	CM	
795C	Complete Unit	5 1/4	13.3	3 1/4	8.2	1
795B	Bowl Only					12
5280	Ring Only					12



SHERBET/SUNDAE DISH

Stainless steel with a mirror finish, paneled top edge, and a gadroon base.

ITEM	CAPACITY		HEIGHT		PACK
	OZ	ML	IN	CM	
1043	3 1/2	103.5	1 1/2	3.8	12
1045	5	147.9	1 1/2	3.8	12



JELLO/SHRIMP CUP

Stainless steel with a mirror finish. Also sold as part of 795C complete.

ITEM	CAPACITY		HEIGHT		PACK
	OZ	ML	IN	CM	
2690	4	118.3	1 1/4	3.2	12



TULIP SUNDAE DISH

Stainless steel with a mirror finish and a gadroon base.

ITEM	CAPACITY		HEIGHT		PACK
	OZ	ML	IN	CM	
1060	6	177.4	4 1/4	10.8	12

ICE CREAM CUP

Take ice cream to the extreme. 18/8 stainless steel and finished with a high mirror polish these cups are ideal for an elegant dessert service.

ITEM	CAPACITY		HEIGHT		PACK
	OZ	ML	IN	CM	
2100	4	118.4	2 3/16	5.6	12





OVAL SERVING PLATTER

Stainless steel with a mirror finish and straight cut edge.

DIMENSIONS (L x W)			
ITEM	IN	CM	PACK
105237	14 x 9	35.6 x 22.9	12
105241	16 1/4 x 10 5/8	41.3 x 27	12
105246	18 1/4 x 11 5/8	46.4 x 29.5	12
105254	21 3/8 x 13 3/8	54.3 x 34	12



2983

OVAL AU GRATIN DISH

Stainless steel with a mirror finish.

ITEM	CAPACITY		DIMENSIONS (L x W x H)		PACK
	OZ	ML	IN	CM	
2981	8	236.6	8 x 4 1/2 x 7/8	20.3 x 11.4 x 2.2	12
2982GD	12	354.8	9 x 5 x 1	22.9 x 12.7 x 2.5	12
2983	20	591.4	11 x 6 3/8 x 1 1/8	27.9 x 16.2 x 2.9	12



2984

ROUND AU GRATIN DISH

Stainless steel with a mirror finish.

ITEM	CAPACITY		DIMENSIONS (D x H)		PACK
	OZ	ML	IN	CM	
2984	6	177.4	5 1/2 x 3/4	13.9 x 1.9	12
2985	8	236.6	5 3/4 x 3/4	14.6 x 1.9	12
2986	10	295.7	6 1/4 x 3/4	15.9 x 1.9	12



59028



59025



59016

CATER TRAYS

Large trays are ideal for serving or displaying foods in buffet lines. High rimmed.

ITEM	SHAPE	DIMENSIONS (L x W)		HANDLES	TRIM	PACK
		IN	CM			
59001	Octagonal	20 x 13 3/4	50.8 x 34.9	No	Plain	12
59004	Oval	17 3/4 x 13	45.1 x 33	No	Plain	12
59007	Oval	18 x 11	45.7 x 27.9	No	Gold	12
59010	Oval	14 1/2 x 9	36.8 x 22.9	No	Gold	12
59013	Rectangular	19 1/2 x 12 1/4	49.5 x 31.1	Yes	Plain	12
59016	Round	14	35.6	No	Plain	12
59019	Octagonal	17 x 11 3/4	43.2 x 29.8	No	Plain	12
59022	Octagonal	20 x 13 3/4	50.1 x 34.9	No	Plain	12
59025	Oval	18 x 13 1/2	45.7 x 34.3	No	Plain	12
59028	Rectangular	20 1/2 x 14	52.1 x 35.6	Yes	Gold	12
59031	Oval	12 1/2 x 9	31.8 x 22.9	No	Gold	12
59034	Rectangular	23 1/4 x 14	59.1 x 35.6	Yes	Gold	12
59037	Rectangular	21 x 12 1/2	53.3 x 31.8	Yes	Gold	12
59040	Round	12	30.5	No	Gold	12



SERVING TRAY

Designed for serving or display, these trays will withstand years of use. Stainless steel finish well suited for serving celery, carrots, olives or bread.

ITEM	DIMENSIONS (L x W x H)		PACK
	IN	CM	
51140	9 x 4 1/2 x 1 1/4	22.7 x 11.4 x 3.2	12
51143	11 x 5 3/4 x 1 1/2	27.9 x 14.6 x 3.8	12



STEAK PLATTER

Extra-heavy gauge stamped aluminum, highly polished in an oval shape.

ITEM	FITS WOOD UNDER LINER	IN	CM	PACK
561DC	61	7 x 10 1/2	17.8 x 26.7	12
562DC	62WU	8 x 11 1/2	20.3 x 29.2	12
563DC	63	8 1/2 x 12 1/2	21.6 x 31.8	12

WOODEN UNDER LINER

Made of kiln-dried hardwood, shaped to receive steak platters.

ITEM	FITS PLATTER	IN	CM	PACK
61	561DC	8 1/4 x 12	21 x 30.5	12
62WU	562DC	8 5/16 x 12 1/2	21.1 x 30.5	12
63	563DC	9 1/2 x 13 1/2	24.1 x 34.3	12



BG77P



BG78P

OVAL CAST IRON PLATTERS

A unique prep and serve combination. Cook-all, serve-all oval cast iron skillets to be used with solid wood oval serving trivet or rattan under liner. Platter is 15" (38.1 cm) overall length.

ITEM	IN	CM	PACK
BG77P	9 1/4 x 7 1/2	23.5 x 19.1	1
BG78P	9 1/2 x 7	24.1 x 17.8	12



OVAL RATTAN UNDER LINER

Protects tables from damage. Fits oval cast iron platter shown above.

ITEM	IN	CM	PACK
BG78R	11 x 8	27.9 x 20.3	12



OVAL WOOD SERVING TRIVET

Protects and safely serves foods to the table. Fits oval cast iron platter shown above.

ITEM	IN	CM	PACK
BG78U	12 1/2 x 8	13.8 x 20.3	12



ONION SOUP BOWL

Brown, semi-vitreous, non-porous earthenware made in the U.S.A. Safe for use in the freezer, dishwasher, convection, conventional, and microwave ovens.

ITEM	CAPACITY		HEIGHT		PACK
	OZ	ML	IN	CM	
RT525NC	12	354.8	5 3/8	13.6	24

BAKING SHELL

Imported, natural baking shell for cooking and/or serving individual portions.

ITEM	DIAMETER		
	IN	CM	PACK
663	4 1/2	11.4	36
664	5	12.7	36
665	5 1/2	14	36



STAINLESS STEEL PLATTER WITH UNDER LINER

Oval stainless steel platters with bakelite under liner.

ITEM	SHAPE	IN	CM	PACK
SO128PU	Oval	11 5/8 x 7 3/4	29.5 x 19.7	1
SR117PU	Rectangular	10 7/8 x 7 1/8	27.6 x 18	1



HANDLE SLEEVE

Slip-on sleeve for safe carrying and serving of cast iron pans.

ITEM	LENGTH		PACK
	IN	CM	
AH6	5 1/2	13.9	12



CAST IRON PLATTER & WOODEN UNDER LINER SET

Heavy cast iron, oval platter with hardwood under liner, comes with cast iron handle. Sold in complete sets only.

ITEM	DESCRIPTION	DIMENSIONS		LENGTH		PACK
		IN	CM	IN	CM	
AL172C	Platter	7 1/4 x 10 3/4	18.4 x 27.3			1
	Under Liner	6 5/8 x 12 1/2	16.8 x 31.8			
	Handle			5 1/4	13.3	



PLASTIC STEAK MARKERS

Markers are plastic with molded-in designations. Packed 1,000 per box, 5,000 per case for each designation.

ITEM	DESCRIPTION	COLOR	PACK
SM6R	Rare	Red	1,000
SM6MR	Medium Rare	Pink	1,000
SM6M	Medium	Blue	1,000
SM6MW	Medium Well	Brown	1,000
SM6W	Well	Black	1,000



STAINLESS STEEL SEAFOOD SHELL

For displaying and serving seafood and other side dishes.

ITEM	DIAMETER		
	IN	CM	PACK
51146	5 1/2	14	12

TOP COUNTER DISPENSER

Holds four cylinders with satin finish.

ITEM	FRONT HEIGHT		BACK HEIGHT		LENGTH		DEPTH		PACK
	IN	CM	IN	CM	IN	CM	IN	CM	
TCD4	5 1/2	14	8 9/16	21.7	10 1/8	25.7	11 3/4	29.8	1



TOP COUNTER DISPENSER

Holds six cylinders with satin finish.

ITEM	FRONT HEIGHT		BACK HEIGHT		LENGTH		DEPTH		PACK
	IN	CM	IN	CM	IN	CM	IN	CM	
TCD6	5 1/2	14	8 3/8	21.3	14 1/2	36.8	11 3/4	29.8	1



TOP COUNTER DISPENSER

Holds eight cylinders with satin finish.

ITEM	FRONT HEIGHT		BACK HEIGHT		LENGTH		DEPTH		PACK
	IN	CM	IN	CM	IN	CM	IN	CM	
TCD8	5 1/2	14	8 9/16	21.7	19 5/8	49.8	11 3/4	29.8	1



TOP COUNTER DISPENSER

Holds four cylinders.

ITEM	FRONT HEIGHT		BACK HEIGHT		LENGTH		DEPTH		PACK
	IN	CM	IN	CM	IN	CM	IN	CM	
TC4S	5 1/2	14	8 9/16	21.7	10 1/8	25.7	11 3/4	29.8	1

TOP COUNTER DISPENSER

Holds six cylinders.

ITEM	FRONT HEIGHT		BACK HEIGHT		LENGTH		DEPTH		PACK
	IN	CM	IN	CM	IN	CM	IN	CM	
TC6S	5 1/2	14	8 3/8	21.3	14 1/2	36.8	11 3/4	29.8	1



TOP COUNTER DISPENSER

Holds eight cylinders.

ITEM	FRONT HEIGHT		BACK HEIGHT		LENGTH		DEPTH		PACK
	IN	CM	IN	CM	IN	CM	IN	CM	
TC8S	5 1/2	14	8 9/16	21.7	19 5/8	49.8	11 3/4	29.8	1

All dispensers, cylinders, and covers are sold separately.



COLD CHEST DISPENSER

Double-wall insulated cabinet of stainless steel with no-mar rubber feet. Can be fixed or portable for use in service areas, back bars, and counters. Keeps perishable food cold and tasty. Easily iced and cleaned with a full-length hinge door making it effortless to charge with ice. The ice surrounds the containers, ensuring quick refrigeration. Containers and covers lift out easily.

ITEM	FRONT HEIGHT		LENGTH		DEPTH		PACK
	IN	CM	IN	CM	IN	CM	
CCLTC4S	6 1/2	16.5	20 1/2	52.1	8 3/8	21.3	1

Specification for complete operational unit: CCLTC4S requires 4 each SC750 containers + 4 each HC20X hinged cover or LO10 lift-off cover.

DISPENSER

In-line dispenser, no-mar rubber feet, holds four cylinders.



ITEM	FRONT HEIGHT		BACK HEIGHT		LENGTH		DEPTH		PACK
	IN	CM	IN	CM	IN	CM	IN	CM	
LTC4S	5 1/4	13.3	7	9.5	19 5/8	49.8	7 1/4	18.4	1



CYLINDER

In-line cylinders used to hold flatware. Made of a variety of materials to meet all needs.

ITEM	DESCRIPTION	DIAMETER		HEIGHT		PACK
		IN	CM	IN	CM	
N200	Nylon-White	4	10.2	5 5/8	14.3	12
RP25W	Polyethylene-White	4	10.2	5 5/8	14.3	12
S500	Stainless Steel	4	10.2	5 5/8	14.3	12
S600	Stainless Steel	4 1/2	11.4	5 1/2	14	12
80104	Polyethylene-White	4 1/4	10.8	5 1/4	13.3	36

FLATWARE BASKET

Holds six cylinders for pin type conveyor rack less machine.

ITEM	DIMENSIONS (L x W x H)			PACK
	IN	CM		
BS6SS	14 11/16 x 9 3/16 x 4	37.3 x 23.3 x 10.2		1



All dispensers, cylinders, and covers are sold separately.



LIFT-OFF COVER

Clip type guides hold cover in position.
Helps keep food fresh and aids sanitation.

ITEM	DIAMETER		PACK
	IN	CM	
LO10	4 1/2	11.4	12

STAINLESS STEEL HEAVY-DUTY CONTAINER

One piece, no seams.

ITEM	CAPACITY		DIAMETER		HEIGHT		PACK
	OZ	ML	IN	CM	IN	CM	
SC750	30	887.1	4	10.2	5 1/4	13.3	12
S700	30	887.1	4	10.2	5 1/4	13.3	12



HINGED COVER

Ring fits under the rim of the container. Cover can remain up when required or can easily be removed. "See-thru" cover allows easy identification of contents.

ITEM	DIAMETER		
	IN	CM	PACK
HC20X	4 1/2	11.4	12



ALUMINUM ORDER RACK

High quality glass marbles to prevent guest checks from sticking and slipping.

ITEM	LENGTH		
	IN	CM	PACK
OR18	18	45.7	1
OR24	24	61	1
OR36	36	91.4	1
OR48	48	121.9	1

All dispensers, cylinders, and covers are sold separately.

LOW & HIGH BOY CABINETS

Stainless steel interior and exterior, with a drain-off cock, holds all sensitive items refrigerated at point of service. Provides a low cost auxiliary fountain service for fixed or portable use. Easily iced and cleaned with a full-length hinge door, making it effortless to charge with ice. The ice surrounds the containers ensuring quick refrigeration. Convenient side drain for removal of water. Available in 4-jar model. Low Boy holds 2 1/2 qt poly jars and High Boy holds 3 1/2 qt poly jars.



ITEM	FRONT HEIGHT		BACK HEIGHT		LENGTH		DEPTH		PACK
	IN	CM	IN	CM	IN	CM	IN	CM	
IUD4LB	7 3/4	19.7	11	27.9	19 3/4	50.2	11 1/2	29.2	1
IUD4H	10	25.4	12	30.5	20 1/2	52.1	8 3/8	21.3	1

LOW BOY CHOCOLATE & SYRUP PUMPS

Specially designed pump easily dispenses thick liquids and syrups in conjunction with the Low Boy system.

ITEM	CONTENTS	HEIGHT		PACK
		IN	CM	
SFCP25	Chocolate	13 1/2	34.3	1
SFP25	Syrup	10 3/4	27.3	1



SFP25

HIGH BOY CHOCOLATE & SYRUP PUMPS

Specially designed pump easily dispenses thick liquids used in conjunction with the High Boy Cabinet system.

ITEM	CONTENTS	HEIGHT		PACK
		IN	CM	
LCP35	Chocolate	12 1/4	31.1	1
LSP35	Syrup	10 3/4	27.3	1



LCP35

CRUSHED FRUIT & SYRUP JAR

Plastic white jars for fruits and jams with a hinged see-through cover for easy identification of product. Fits cabinets above.

ITEM	DESCRIPTION	CAPACITY		PACK
		OZ	ML	
CFJ250	Jar	2 1/2	73.9	1
RSJ350	Jar	3 1/2	103.5	1
H CJ250	Cover			1



All dispensers, pumps, jars, and covers are sold separately.

CALL BELL

Durable nickel-plated bell with plastic base makes loud ring.

ITEM	BASE DIAMETER		PACK
	IN	CM	
715	3	7.6	12
725	4	10.2	12



ALEGACY TOOTHPICK DISPENSER

Available in stainless steel or plastic construction for round toothpicks only. Individually boxed.

ITEM	DESCRIPTION	HEIGHT		PACK
		IN	CM	
ALTD5	Stainless Steel	4 1/2	11.4	1
ALTD5PL	Plastic	4 1/2	11.4	1

PLASTIC TOOTHPICK DISPENSER

All-plastic construction with a see-through design.

ITEM	IN	HEIGHT		PACK
		CM		
406S	4 1/2	11.4		12



PLASTIC TOOTHPICK DISPENSER

Clear dispenser is easy to clean and see-through design lets you know when it's time to refill.

ITEM	IN	HEIGHT		PACK
		CM		
PTD3	2	5.1		12



WRAPPED STRAW DISPENSER

18/8 stainless steel construction, holds a full carton of all types of wrapped straws. Gravity-fed with a suction cup base. Individually boxed.

ITEM	DESCRIPTION	IN	CM	PACK
WSD100	Complete	7 1/8 x 9 1/2 x 6 1/2	18.1 x 24.1 x 16.5	1
WSD100C	Top Plate Only			1



JUMBO STRAW DISPENSER

18/8 stainless steel construction, dispenses straws with an easy finger touch release mechanism. Individually boxed.

ITEM	DESCRIPTION	IN	CM	PACK
ALJ20	Complete	4 1/2 x 10 1/4 x 5 3/4	11.3 x 25.6 x 14.4	1

Butler Tray Stands & Luggage Racks

Tray stands made for easy use and designed to complement any interior. Legs are well-balanced to prevent tipping, fold for convenient storage, and the feet are plastic, which protects carpet and floors.



FOLDING TRAY STAND

Sturdy for all food service needs, particularly large oval serving trays. Stand features heavily tubular steel with replaceable glide and folds for easy handling. Available in chrome finish with washable and replaceable black webbing.

ITEM	FINISH	PLATFORM LENGTH		WIDTH		O/A HEIGHT		PACK
		IN	CM	IN	CM	IN	CM	
1586	Chrome	19	48.3	16	40.6	31	78.7	6



ALEGACY FOLDING LUGGAGE RACK

Heavy chrome-plated, tubular steel construction has plastic guides and extended rear legs for stability. The black webbing is washable and replaceable.

ITEM	FINISH	PLATFORM LENGTH		WIDTH		O/A HEIGHT		PACK
		IN	CM	IN	CM	IN	CM	
1456C	Chrome	26	66	18	45.7	18 1/2	47	6



ALEGACY HIGH BACK LUGGAGE RACK

Model features a high back to prevent costly damage to walls. Heavy, tubular steel construction has plastic guides and extended rear legs for stability. The black webbing is washable and replaceable. Available in chrome finish.

ITEM	FINISH	PLATFORM LENGTH		WIDTH		O/A HEIGHT		BACK		PACK
		IN	CM	IN	CM	IN	CM	IN	CM	
1476C	Chrome	24 1/2	62.2	17	43.2	16	40.6	25	63.5	6



WOODEN TRAY STANDS

Dark mahogany finish and has rubber rings for slip-proof stability.

ITEM	PLATFORM LENGTH		WIDTH		HEIGHT		PACK
	IN	CM	IN	CM	IN	CM	
1550	17	43.1	16 1/4	41.2	32 1/2	82.5	1
1551	17	43.1	16 1/4	41.2	32 1/2	82.5	1

DISH CART

Dish cart is stainless steel with 4" (10.2 cm) heavy-duty casters and easy to assemble shelves. 16 x 24" (40.6 x 61 cm).

ITEM	DESCRIPTION	HEIGHT		WIDTH		LENGTH		PACK
		IN	CM	IN	CM	IN	CM	
DC16242	2 Shelves	36	91.4	16	40.6	27 1/2	69.9	1
DC16243	3 Shelves	36	91.4	16	40.6	27 1/2	69.9	1



WOODEN BABY CHAIR

Durable wood has a stain resistant finish and wide stance to prevent tipping. Sold unassembled only.

ITEM	FINISH	OVERALL HEIGHT		PACK
		IN	CM	
80973	Natural	27 1/4	69.2	1
80976	Walnut	27 1/4	69.2	1





Janitorial & Brushes

Grill/Oven Brushes 216 - 217

Utility Brushes 218 - 219

*W*ith a grill that's cooking around the clock, these formidable brass bristles are put to the test on a daily basis.



JUMBO BLOCK BRUSH

Hardwood sanded block and handle.

ITEM	IN	CM	PACK
410	9 1/4 x 4 3/4	23.5 x 12.1	12



BLOCK BRUSH

Sanded wooden block with one-inch wire bristle.

ITEM	IN	CM	PACK
424BB	7 x 2	17.8 x 5.1	24

GRILL BRUSH WITH SCRAPER

Brush has firm steel wire bristles with the brush parallel to the handle.



ITEM	HANDLE		BLOCK		PACK
	IN	CM	IN	CM	
GB8700	27	68.6	7 1/2 x 3	19 x 7.6	1

GRILL BRUSH WITH SCRAPER

Brush has flexible steel wire bristles with the brush perpendicular to the handle.



ITEM	HANDLE		BLOCK		PACK
	IN	CM	IN	CM	
GB8702	27	68.6	7 1/2 x 3 3/4	19 x 9.5	1

GRILL/OVEN BRUSH WITH SCRAPER

Brush has firm steel wire bristles with the brush perpendicular to the handle.



ITEM	HANDLE		BLOCK		PACK
	IN	CM	IN	CM	
GB8704	27	68.6	7 1/2 x 3	19 x 17.6	1



GRILL/OVEN BRUSH WITH SCRAPER

Brush has flexible brass wire bristles with the brush perpendicular to the handle.

ITEM	HANDLE		BLOCK		PACK
	IN	CM	IN	CM	
GB8706	27	68.6	7 1/4 x 2 3/8	18.4 x 6	1

GRILL BRUSH WITH SCRAPER

Brush has flexible steel wire bristles with the brush parallel to the handle.

ITEM	HANDLE		BLOCK		PACK
	IN	CM	IN	CM	
GB8708	27	68.6	7 1/4 x 2 1/2	18.4 x 6.3	1



GRILL HAND BRUSH WITH SCRAPER

Brush has stainless steel wire bristles with the brush parallel to the handle.

ITEM	HANDLE		BLOCK		PACK
	IN	CM	IN	CM	
GB8710	20	50.1	5 x 1 1/2 x 3/4	12.7 x 3.8 x 1.9	1



WIRE TAP BRUSH WITH SCRAPER

A hardwood block with 3 x 19 rows of wire bristles.

ITEM	HANDLE		BLOCK		PACK
	IN	CM	IN	CM	
927	14	35.5	6 x 3/4 x 1 3/4	15.2 x 1.9 x 4.4	12



OVEN BRUSH & SCRAPER

Brush is made of brass wire bristles. The steel blade scraper is affixed to a solid maple block.

ITEM	HANDLE		BLOCK		PACK
	IN	CM	IN	CM	
100B	36	91.4	10 x 1 1/2	25.4 x 3.8	12



BROILER/GRILL BRUSH

Cleans grills, grates, and rotisseries with its very stiff wire bristles and ergonomic plastic handle.

ITEM	LENGTH		PACK
	IN	CM	
4203	10 1/2	26.7	12



COFFEE URN BRUSH

Wire wound, white, tampico bristle head with a wooden handle.

ITEM	HANDLE		BRUSH		PACK
	IN	CM	IN	CM	
903	16 1/2	41.9	5 3/4 x 4 1/2	14.6 x 11.4	12



BOWL BRUSH

Fiber bristles with twisted wire construction and a wooden handle.

ITEM	LENGTH		
	IN	CM	PACK
914	20	50.8	12



POT BRUSH

Red palmyra bristles set in a hardwood block.

ITEM	LENGTH		
	IN	CM	PACK
2058	8	20.3	12
20520	20	56.8	12



URN GAUGE BRUSH

Twisted wire handle with black fiber bristles.

ITEM	HANDLE		BRUSH		PACK
	IN	CM	IN	CM	
29924	24	61	4 x 1/2	10.2 x 1.3	12

COFFEE DECANTER BRUSH

Black bristles with a wooden handle.



ITEM	LENGTH		PACK
	IN	CM	
298	11 1/2	29.2	24



COUNTER BRUSH

100% sterilized horsehair with a wood handle and 2" (5.1 cm) trim.

ITEM	LENGTH		PACK
	IN	CM	
5158	14	35.6	12

DECK SCRUB BRUSH

Stiff palmyra fiber trimmed to 2 1/4" (5.7 cm) in 7 x 19 rows with a heavy hardwood block.



ITEM	DESCRIPTION	IN	CM	PACK
909	Brush	10 x 2 3/4	25.4 x 7	12
910	Brush	10 x 2 3/4	25.4 x 7	12
907	Handle Only	54	137	12



DISH/GREASE MOP

2 1/2" (6.4 cm) mop of 4-2 ply yarn and a sanded, wooden handle.

ITEM	LENGTH		PACK
	IN	CM	
986	12	30.5	12

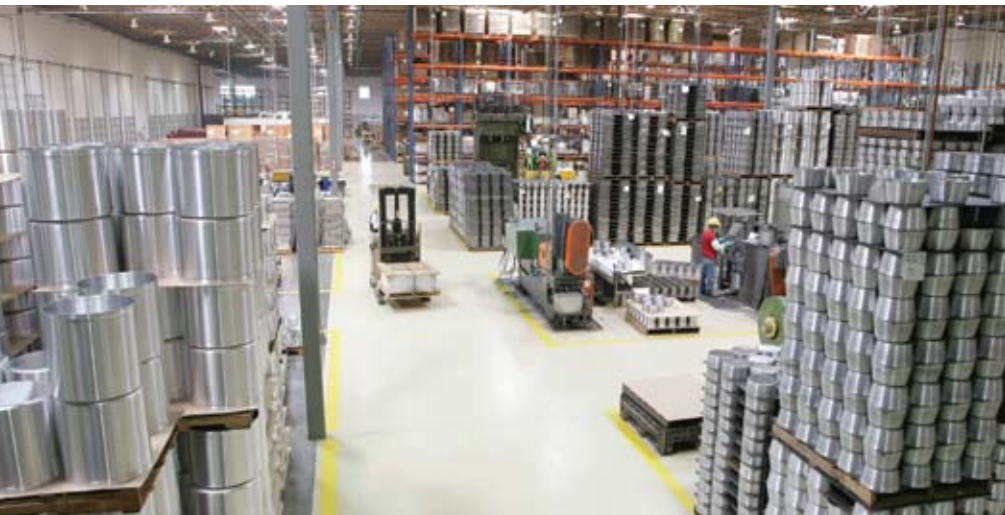

Quality Craftsmanship

Quality may be the most over-used word in business communications. In our business, quality means three things: reliability, durability and innovation. At Alegacy, we count ourselves at the top of all three of these categories. That's why we manufacture many of our own small wares, so quality control is more easily achieved.

Our engineers, metallurgist, and craftspeople are constantly looking for ways to refine our designs and perfect the manufacturing process. In fact, research and development are big business at Alegacy.

When it comes to our worldwide suppliers, quality comes first. Before Alegacy selects a product, it has to pass rigorous tests.

Innovation and invention are utmost at Alegacy. We helped pioneer the ColorCode System of products to fight cross-contamination. We designed a better insulating grip for fry pan handles. Recently, we created the All-Purpose Prep Tray for improving kitchen efficiencies. And we're always listening to our customers for more ideas.

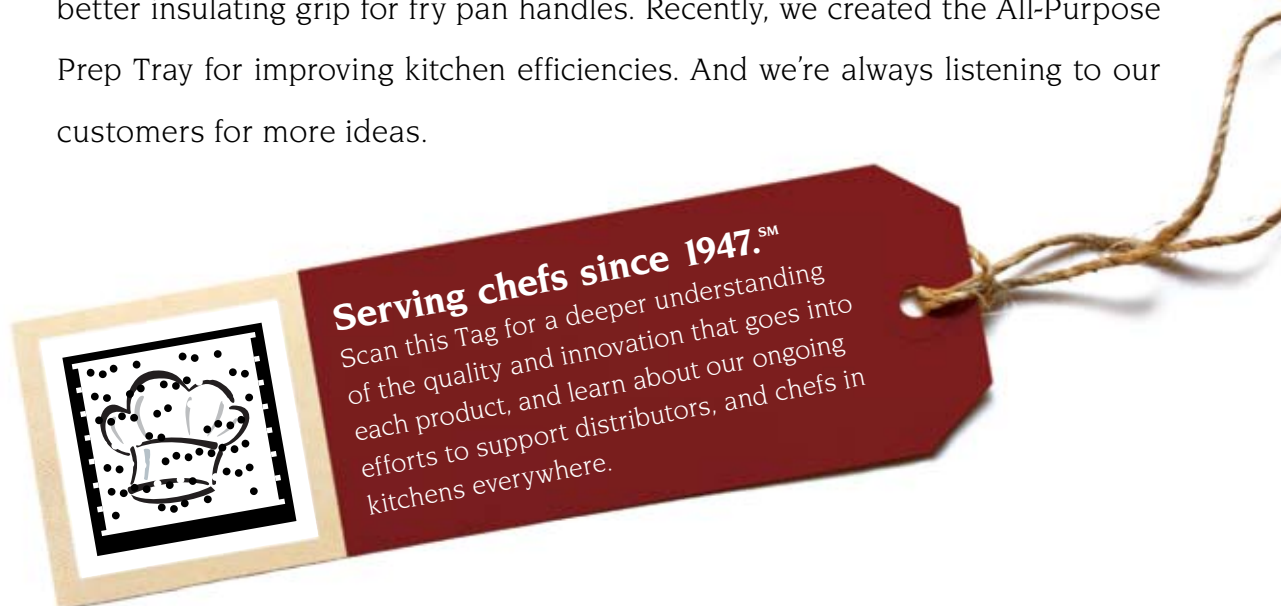

EASY GUIDE FOR USING THE ALEGACY CATALOG

All of our products are grouped into one of eleven chapters. In some cases certain products may appear in more than one chapter based on multiple use or foodservice application. Each of our products is shown with relevant specifications. All product dimensions are approximate and may vary. Also, product availability may change without notice. The "Pack" reference for each item is per each and refers to the inner carton, or the convenient order quantity, as applicable. The actual selling unit of measure is stated in our price list. We hope this index helps you reference the depth and breadth of the Alegacy product line. Thank you, again.

ALPHABETICAL INDEX

ITEM	SUB INDEX	PAGE	ITEM	SUB INDEX	PAGE	ITEM	SUB INDEX	PAGE	ITEM	SUB INDEX	PAGE
6 Compartment Mess Tray		117	Bottle Opener		50	Cordiale™		84	Crystalware		66-69
Adapter Bar		99	Bottle Trough (Speed Rail)		57	Deluxe		84	Crystalware Shells		68
Air Pots		200	Bottles, Squeeze		60-61	Deluxe Rolltop		80	Culinary Basket		132
Alegacy Handy-Opener		50	Bottom, False		99	Dome Cover		72-73	Cup		
Alegacy Can Opener		116	Bouillon Strainers		106	Economy Full Size		89	Ice Cream		78, 203
Alegacy French Fry Cutter		166	Bowl Brush		218	Full Size	72-73, 80-81, 87, 89		Jello/Shrimp		203
Alegacy Giant Opener		50	Bowl Scraper		126	Half Size	72, 84, 87, 89		MalTED Milk		55
Alegacy Knife Sharpener		148	Bowl			Induction		76	Sauce		203
Alegacy Luggage Rack		212	Onion Soup		205	Oval		88	Cups, Measuring Sets		32
Alegacy Potato Wedge Cutter		166	Punch		68	Roll Top		80	Cutlery Boxes		64, 117
Alegacy Scouring Pad		133	Sugar		78	Round	74, 76, 81, 84, 88		Cutter		
Alegacy Thermometers		154-157	Supreme		203	Savoir™		72-76	Butter		128
Alegacy Toothpick Dispensers		211	Bowls			Six in One™		86	French Fry		166
All-Purpose Baster		130	Deep		69	Sonata Serenade™		80-81	Noodle		165
Aluminum Bake and Roast Pans		29	Insulated		110	Strap Frame		89	Potato Wedge		166
Aluminum Baskets		26	Mixing		109	Top Shelf™		86-89	Cutters		
Aluminum Blade Pizza Peel		172	Salad & Chopping		198	Chair, Baby Wooden		213	Cookie		42
Aluminum Braziers		12, 21	Stainless Steel		164	Cheese Board		141	Donut		42
Aluminum Butter Cutter		128	Woven Wood Salad		198	Cheese Plane		82	Dough		42
Aluminum Cheese Slicer		128	Box, Cutlery		64, 117	Cheese Shakers		174-175, 181-182	Pizza		171
Aluminum Chinese Food Colander		150	Boxes, Dish 'N Tote		64	Cheese Slicer		128	Cutting Board Cleaning Brushes		139
Aluminum Colander		108	Braziers		12, 21, 23	Chef Coat		134	Cutting Board Storage Racks		139
Aluminum Dredges		34, 175	Bread & Loaf Pans		44	Chef's Hat		134	Cutting Boards		138-141
Aluminum Egg Wedger		127	Bread Basket		192-193	Chicken Fryer, Cast Iron		152	Cylinder, Flatware		57, 208
Aluminum Fry Bottom		11	Bread Pans		44	China Caps		106	Decanters		200
Aluminum Fry Pans	8-10, 15, 20		Broiler/Grill Brush		217	Chinese Colander		150	Deck Scrub Brush		219
Aluminum Mesh Strainer		33	Brown ABS Handle Knives		143	Chopper, Meat		167	Decorating Comb		38
Aluminum Muffin/Cup Cake Pans		43	Brush			Chrome Tray Stand		212	Decorating Set		38
Aluminum Order Rack		209	Block		216	Clam Knife		147	Decorating Tube Sets		39
Aluminum Pie Plates		36	Bowl		218	Clam Steamer		153	Deep Bowls		69
Aluminum Pizza Screen		171	Broiler/Grill		217	Classic Series Mixer		162	Deep Ladle		79
Aluminum Pizza Trays		17, 170	Coffee Decanter		218	Cleavers		146	Deluxe Footed Creamer		202
Aluminum Roast Pans		29	Coffee Urn		218	Coat, Chef's		134	Deluxe Full Size Chafer		84
Aluminum Rolling Pin		41	Counter		219	Cocktail Parasols		52	Deluxe Half Size Chafer		84
Aluminum Sauce Pots		7, 14, 19	Cutting Board Cleaning		139	Cocktail Shaker		54	Deluxe Rolltop Chafer		80
Aluminum Scoops		35, 121	Deck Scrub		219	Cocktail Strainer		53	Deluxe Round Chafer		84
Aluminum Stock Pots		6-7, 14, 18	Glass		56	Coffee Dispensers		200	Deluxe Round Rolltop Chafer		80
Aluminum Strainer		108	Grill w/Scraper		216-217	Coffee Decanter		200	Demi Line Ladle		113
Anti-Jamming Steam Table Pans		94-95, 99	Grill/Oven		216-217	Coffee Decanter Brush		218	Dial meat Thermometer		154
Apple Divider		128	Oven & Scraper		217	Coffee Makers		91	Dipper		115
Aprons		134	Pastry		40	Coffee Pot		201	Dippers, Ice Cream		120
Arctic Bar Cloth		55	Pot		218	Coffee Servers		77	Dish 'N Tote Boxes		64
Ashtrays		69	Urn Gauge		218	Coffee Urns		77	Dish Cart		213
Attachments, KitchenAid Mixer		162-164	Utility		216-217	Coffee Urn Brush		218	Dish		
Au Gratin Dish		204	Wire Tap w/ Scraper		217	Colanders		108	Au Gratin		204
Baby Wooden Chair		213	Bucket			Cold Chest Dispenser		208	Oval		68, 204
Bags, Pastry		38	Wine		55, 187	Cold Meat Fork		85	Round		68, 204
Baguette Screens		45	Ice		55, 199	ColorCode System Cutting Boards		138	Sherbet/Sundae		203
Bain Marie Pots		101	Buffetware			ColorCode System Knives		142	Tulip Sundae		203
Bake & Roast Pans		29	Goldcrest		83	ColorCode System Ladles		115	Dish/Grease Mop		219
Baker's Dough Scale		161	Orbit		79	ColorCode System Tongs		125	Dishers		
Bakeware & Supplies		30-45	Silvercrest		82	Comb, Decorating		38	Ice Cream/Food		118-120
Baking Shell		205	Bullet Salt & Pepper Shakers		179	Combination Stone		148	Specialty		39, 119
Balances, Hanging		161	Bun & Biscuit Pans		16	Commercial Mixer		162	Dishwasher's Apron		134
Bamboo Basket		192	Bun Pan Grates		16	Compartment Tray		67	Dispenser		
Bamboo Bread Basket		192	Butcher Knife		143	Condiment Jar		184	Coffee		200
Bar Caddy		56	Butcher Saw		146	Condiment Tray-Bar Caddy		56	Cold Chest		208
Bar Cloth, Arctic		55	Butcher Steels		143	Confectionery/Deep-Fry Thermometer		156	Condiment		56, 184
Bar Drainer/Mat		56	Butler Tray Stands and Luggage Racks		212-213	Container, Stainless Steel Heavy-Duty		209	Juice		77
Bar Supplies		46-57	Butter Cutter		128	Conventional Line Ladles		113	Napkin		188
Bar Utensils		53-57	Cabinets, Low & High Boy		210	Conventional Line Serving Spoons		111	Oil & Vinegar		183
Bar, Adapter		99	Caddy, Bar		56	Cook's Fork		146	Squeeze		60
Barocco Serving Ware		85	Cake, Cover		69	Cook's Knife		142	Syrup		186
Barrel Salt & Pepper Shakers		179	Cake Pans			Cooker, Pasta		27	Toothpick		211
Baskets			Layer		37	Cookie Cutters		42	Top Counter		207
Aluminum		26	Spring Form		37	Cookie Sheets		43	Wrapped Straw		211
Bread & Cracker		192-193	Cake Stand		37	Cookware, Professional		6-29	Display Pans		44
Culinary		132	Call Bell		211	Cordiale™, Chafers		84	Divided Pan		100
Fast Food		62-63	Camp Fork		146	Cork Puller, Rapid Automatic		48	Divider, Apple		128
Flatware		57, 208	Can Openers		50, 116-117, 163	Cork Removers, Wedge Type		49	Docker, Roller		40, 173
Food		62-63	Can Opener-Parts List		116	Corkscrews		48-49	Dome Covers		91
Fry		28	Can Tapper & Bottle Opener		50	Corkscrews /Cap Lifters		48-49	Dominion Pattern Flatware		194
Inner Metal Wire w/Handle		25	Candy/Deep Fry Thermometer		156	Corn Stick Pan, Cast Iron		153	Donut Cutters		42
Taco		132	Cap Catcher		51	Counter Brush		219	Donut Screen		45
Tostada		132	Cap Lifters/Corkscrews		49	Cover Holder, Chafer		91	Double Boilers, Aluminum		13
Baster		130	Cap Remover, Wall		50	Cover			Double Glass Brush		56
Beater & Pastry Attachment		164	Caps, China		106	Cake		69	Double Mesh Skimmer		107
Beater, Egg		131	Cart, Dish		213	Dome		91	Dough Cutters, Multiple Wheel		42
Bell Creamer		202	Carving Knife (Wave Cut)		82	Guest Check		191	Dough Hook		164
Bell Shaped Pitcher		201	Cash & Carry Collection		63, 182	Half Long S/S		96	Dough Scrapers		126, 173
Bell, Call		211	Cast Iron Chicken Fryer		152	Hinged		209	Dredges		34, 175
Bib Apron		134	Cast Iron Corn Stick Pan		153	Lift-Off		209	Dry Measures		33
Biscuit Pans		16	Cast Iron Dutch Oven		152	Menu		191	Dutch Oven, Cast Iron		152
Bi-Therm Thermometer		157	Cast Iron Platters		205-206	Plate		204	EagleGrip™ Insulating Grips		10
Block Brushes		216	Cast Iron Round Griddle		153	Pot & Pan		13, 19	Eagleware		6-17
Boards			Cast Iron Skillets		152	Roll Top		91, 100	Eagleware Professional Aluminum		
Cleaning Brushes		139	Cater Trays		204	Covers			Pizza Trays		17, 170
Cutting		138-141	Chafer Components		90-91	6, 7, 12, 13, 14, 15, 18,			Economy Colanders		108
Cheese		141	Chafer Cover Holder		91	19, 21, 23, 96, 98			Egg Beater		131
Ham		141	Chafer Frames		90	Cracker Basket		193	Egg Mold		151
Round Lemon		141	Chafers & Buffetware		70-91	Cracks, Lobster		189	Egg Rings and Covers		151
Boilers, Double		13	Chafers			Creamers		78, 201-202	Egg Slicers		127
Boning Knives		142-143				Crumber, Table		189	Exclusive Pattern Flatware		195
						Crushed Fruit & Syrup Jar		210			

ITEM	SUB INDEX	PAGE	ITEM	SUB INDEX	PAGE	ITEM	SUB INDEX	PAGE	ITEM	SUB INDEX	PAGE
Extra Long Handled Utensils		111	Heavy-Duty Aluminum Braziers		12	Low and High Boy Cabinets		210	Pizza		170
False Bottom		99	Heavy-Duty Aluminum Colander		108	Low Boy Chocolate and Syrup Pumps		210	Pullman		45
Fast Food Baskets		62-63	Heavy-Duty Aluminum Roast Pan		29	Lug, Stacking		64	Roast		29
Faucet, Stock Pots		7	Heavy-Duty Aluminum Stock Pots		27	Luggage Rack		212	Sauce	11, 15, 21, 23	
Filters, Grease Cone		133	Heavy-Duty Mixing Bowl		109	Machine, Patty Molding		149	Sauté	13, 15, 21, 24	
Fine Mesh Skimmer		107	Heavy-Duty Portion/Receiving Scale		159	Magna Wonder Slicer		148	Spillage		100
Fish & Poultry Shear		151	Heavy-Duty Series Mixer		162	Magnetic Knife Rack		149	Standard		94-96
Flat Bottom Pizza Ladle	113, 173		Heavy-Duty Strainer		104	Malted Milk Cup		55	Steam Table		97-98
Flatware Basket		208	Heavy-Duty Tong		125	Manual Juicers		167	Paper, Patty		150
Flatware Cylinder		57	Heavy-Weight Aluminum Roast Pans		29	Markers, Plastic Steak		206	Parasols, Cocktails		52
Flatware Dispensers	57, 207		High Boy Chocolate and Syrup Pumps		210	Mashers		123	Parer/Corer w/Wooden Handle		128
Flatware			High Chair		213	Mat, Bar		56	Paring Knives		147
Brighton™		196	Hight Heat Scrapper		126	Maxi-Dial Thermometer		157	Parts List, Rapid Cork Puller		48
Dominion Pattern		194	Hinged Cover		209	Measures			Pasta Cooker		27
Duchess™		197	Hinged Fork/Spoon Salad Set		125	Dry		33	Pastry Bags		38
Exclusive Pattern		195	Holder			Liquid		33	Pastry Brushes		40
Jewel™		197	Corn		130	Measuring Cup Sets		32	Pastry Cutters		42
Pebble™		196	Fuel		90	Measuring Spoon Sets	32-33		Pastry Tubes		39
Regal™		197	Grill Screen		165	Meat Chopper		167	Patty Mold Machine Parts List		149
Regina Pattern		195	Ham		132	Meat Thermometer		154	Patty Molding Machine		149
Swedish Modern Pattern		195	Handle		135	Medium Density Polyethylene			Patty Paper		150
Windsor Pattern		194	Menu/Card		190	Cutting Board		140	Peelers		128
Folding Luggage Rack		212	Pot		135	Menu Cover		191	Peels, Pizza		172
Folding Tray Stand		212	Snail		188	Menu/Card Holder		190	Pepper Mill		183
Food Baskets	62-63		Sugar Packet		186	Mill			Percolators		91
Food Chopper Grinder		163	Towel		55	Food		131	Perforated Serving Spoon		111
Food Mill		131	Hollow Ground Steak Knives		147	Pepper		183	Perforated Steam Table Pans		100
Food Pans		90	Hook, Dough		164	Mini Loaf Pan		44	Perforated Turner		144
Food Portioners		112	Ice Bucket	55, 199		Mini Salt & Pepper Shaker	179, 182		Pestle, Wooden		106
Food Preparation	136-137		Ice Chipper, Six Point		53	Minute Timer		133	Piano Whip		122
Footed Pan Grates		100	Ice Core Pitcher	69, 199		Mitt, Grill/Oven		135	Picks		
Forged Steel Poultry Shear		151	Ice Cream Cup	78, 203		Mixer Accessories	162-164		Ice		53
Fork			Ice Cream Dipper	120		Mixers, KitchenAid	162		Sword		52
Camp		146	Ice Cream Dishes	39, 118-120		Mixing Bowls	109-110		Pie Cutter, Stainless Steel		36
Cold Meat	79, 82-83		Ice Cream Overrun Scale		160	Mixing Paddles	150, 173		Pie Markers		36
Cook's		146	Ice Cream Spade		120	Mold, Round Egg		151	Pie Pin		41
Pot		146	Ice Cream/Food			Mop, Dish/Grease	219		Pie Server		145
Snail		188	Dishers	39, 119-120		Muddler, Wood	52		Pin, Pie		41
Frames, Chafer		90	Ice Picks		53	Muffin Pans		43	Pins, Rolling		41
Freeze Guide Thermometer		157	Ice Scoops		121	Multiple Wheel Dough Cutters		42	Pipes, Overflow		56
French Fry Cutter		166	Icing Spatulas	144-145		Mustard Spoon		184	Pitchers	55, 69, 201	
French Fry Cutter Parts List		166	Induction Chafers		76	Napkin Dispensers		188	Bell Shaped		201
French Style Steel Fry Pans		27	Inner Metal Wire Basket w/ Handle	25		Natural Aluminum Fry Pans		10	Frothing		55, 201
French Whip		122	Insets			New Era Serving Ware		85	Ice Core		69, 199
Frills, Toothpick		52	Triangular Stainless Steel		27	Non-Stick One-Piece Aluminum			Insulated		199
Frothing Pitcher	55, 201		Vegetable		101	Ice Cream Dipper		120	Water	69, 78, 201	
Fruit Board		141	Insulated Bowls		110	Noodle Cutter		165	Pizza Cutters		
Fruit Knife		147	Insulated Pitchers		199	Nut & Lobster Crack		189	Aluminum Handle		171
Fruit or Vegetable Scoop		129	Insulated Pizza Pouch		173	Nylon Pastry Bags		38	Long Wooden Handle		171
Fruit/Vegetable Strainer & Food Grinder		163	Insulating Grips		10	Nylon Utensils		117	Polypropylene Handle		171
Fry Basket		28	Janitorial Accessories		219	Offset Spatula		144	Wooden Handle		171
Fry Bottoms		28	Janitorial/Brushes	215-219		Oil & Vinegar Dispenser	182-183		Pizza Ladle	113, 173	
Fry Pans	8-9, 15, 20, 24, 27		Jar			Oil, Sharpening Stone		148	Pizza Pans		170
Condiment		184	Crushed Fruit & Syrup		210	One-Piece Aluminum Ice Cream Dipper		120	Pizza Peels		172
Fuel Holder		90	Jello/Shrimp Cup		203	One-Piece Food Portioners		112	Pizza Pouch		173
Full Size Chafer	72-73, 80, 84, 87, 89		Jiggers		54	One-Piece Scraper		126	Pizza Screens		171
Full Size Divided Pan		100	Juice Dispensers		77	Onion Soup Bowl		205	Pizza Stand		172
Full Size Steam Table Pans		94	Juice Extractor	163		Opener			Pizza Supplies	170-175	
Full Size Water Pan		91	Juicers	167		Alegacy Giant		50	Pizza Trays	17, 170	
Funnels, Plastic		57	Julep Strainer		53	Bottle		50, 116-117	Plane, Cheese		82
Garlic Presses		129	Jumbo Block Brush		216	Opener, Can		115	Plastic Cheese Shakers	174-175, 181-182	
Garnish/Serrator		129	Jumbo Steak Knife		147	Optima Line Ladles		115	Plastic Con Holders		130
Glass Brushes		56	KitchenAid Mixer Attachments	162-164		Optima® Cookware	22-24		Plastic Decanter		200
Glass Racks		57	KitchenAid Mixers	162		Optima® III Cookware	18-21		Plastic Dredge	34, 175	
Gooseneck Teapot		201	Kitchen Utensils	104-135		Optima® II Cookware	22-24		Plastic Funnels		57
Grapefruit Knife		147	Knife Rack		149	Order Rack		209	Plastic Handle Ice Cream/Food Dishes		119
Grater, Cheese		167	Knife Sharpener		148	Oval Cast Iron Platter		205	Plastic Handle Spoons & Portioners		112
Graters		127	Knives			Oval Chafer		88	Plastic Scoops		121
Grates			Boning	142-143		Oval Dish		68	Plastic Serving Trays		62
Bun Pans		16	Brown ABS Handle		143	Oval Fast Food Baskets	62-63		Plastic Steak Markers		206
Footed Pan		100	Butcher		143	Oval Ice Cream Dish		120	Plastic Sugar Pourers	180, 182	
Wire Rib		45	Carving	82-83		Oval Rattan Underliner		205	Plastic Tong		124
Gravy Boat	78, 202		Clam		147	Oval Serving Platter		204	Plastic Toothpick Dispensers		211
Grease Filter Cone Rack		133	ColorCode System		142	Oval Wire Skewer		130	Plasticware/Crystalware	60-69	
Grease Filter Cones		133	Cook's	142-143		Oval Wood Serving Trivet		205	Plate Cover		204
Grease Mop		219	Fruit	147		Oven Brush & Scraper		217	Plate Scrapers		126
Griddle, Round Cast Iron		153	Grapefruit	147		Oven Mitts/Aprons	134-135		Plate, Snail		188
Grill Brushes w/Scraper	216-217		Oyster	147		Oven Test Thermometer		155	Plates		
Grill Cleaner Screen		165	Paring	143, 147		Oven Thermometer		155	Pie		36
Grill Hand Brush W/Scraper		217	Scimitar	143		Overflow Pipes		57	Woven Wood		198
Grill Scraper	145, 216-217		Slicer (Wave Cut)	143		Oyster Knife		147	Platform Scales		160
Grill Screen Holder		165	Steak	147		Pad, Scouring		133	Platters	204-206	
Grill/Oven Brush W/Scraper	216-217		Ladles			Paddles, Mixing	150, 173		Platters		
Grill/Oven Mitt		135	Color Coded	115		Pail			Cast Iron		200-206
Gripper, Pan		172	Conventional Line	113		Opener (Lid-Off)		133	Stainless Steel w/Underliner		206
Grips, EagleGrip Insulating		10	Deep	82		Utility		150	Steak		205
Guest Check Cover		191	Demi Line	113		Pan Grates	16, 100		Pocket Test Thermometers		154
Half & Full Size Food Pans		90	Flat Bottom Pizza	113, 173		Pan Gripper		172	Poly Board-Medium Density		140
Half Apron		134	Optima Line	115		Pans			Polyethylene Cutting Board	138-140	
Half Long S/S			Pizza	113, 173		Anti-Jamming	94-95		Polypropylene Basket		193
Cover		96	Renaissance Line	113		Bain Marie		101	Portion Control Scales	158-160	
Pans		96	Serving	85		Bake & Roast	29		Portioners, Food		112
Half Size Chafer	72-73, 84, 87, 89		Short Handled	115		Biscuit		16	Pot Brush		218
Half Size Steam Table Pans		94	Soup	101, 115		Bread & Loaf		44	Pot Fork		146
Ham Board		141	Spout		82	Bun & Biscuit		16	Pot Holder		135
Ham Holder		132	Ultra Line		114	Cake		37	Potato Ricer		131
Hamburger Press		150	Layer Cake Pans		37	Cast Iron Corn Stick		153	Potato Wedge Cutter		166
Hand Cheese Grater		167	Lemon Board, Round		141	Cupcake		43	Pots		
Hand Protector		135	Lid-Off		133	Display		44	Air		200
Handle Holder		135	Lift-Off Cover		209	Divided		100	Bain Marie		101
Handle Sleeve		206	Liquid Measures		33	Food		90	Sauce	7, 14	
Handle			Lobster Cracks		189	Fry	8-9, 15, 20, 24, 27		Stock	6, 14, 18, 22, 27	
Gold Trim		79	Locking Tongs		124	Full Size Divided		100	Stock w/Faucets		7
Stainless Steel		79	Long Handle Whip		122	Full Size Water		91	Pouch, Pizza		173
Handy Opener		50	Long Wooden Handle Pizza Cutter		171	Mini Loaf		44	Poultry Shear		151
Hanging Balance		161	Long-Ring Minute Timer		133	Muffin		43	Pourers		
Hard Rubber Cutting Board		139				Perforated Steam Table		100	Pint		51
Hat, Chef's		134				Pie		36			
Heating Plates, Savoir	75, 77										

ITEM	SUB INDEX	PAGE	ITEM	SUB INDEX	PAGE	ITEM	SUB INDEX	PAGE	ITEM	SUB INDEX	PAGE
Quart		51	Sectional Cutting Board		141	Stainless Steel Bowls		164	Tomato Corer		129
Sugar		180, 182	Serrator/Garnish Server		129	Stainless Steel Cookware		22-24	Tomato Slicer		165
Pouring Shield		164		Coffee	77	Stainless Steel Cutlery Box		117	Tongs		124-125
Press				Pastry	82	Stainless Steel Double Jiggers		54	Toothpick Dispenser		211
Garlic		129		Pie	145	Stainless Steel Dredges	34, 175	34, 175	Toothpick Frills		52
Hamburger		150		Revolving Relish Stationary	184	Stainless Steel Flour Sifter		35	Top Counter Dispensers		207
Professional Aluminum Braziers		12		Serving Fork	82-85	Stainless Steel Footed Colander		108	Top Shelf™ Chafer		86-89
Professional Aluminum Double Boilers		13		Serving Ladle	82-85	Stainless Steel French Wire Whip		122	Tostada Basket		132
Professional Aluminum Fry Pans	8-9, 15, 20			Serving Spoons		Stainless Steel Fry Pan with Two Handles		24	Tote Boxes		64
Professional Aluminum Non-Stick Sauce Pans		11		Conventional Line	111	Stainless Steel Heavy-Duty Container		209	Towel Holder		55
Professional Aluminum Sauce Pans	11, 15, 21			Notched	82-85	Stainless Steel Ice Cream Dish		119	Tower Salt & Pepper Shaker		179, 182
Professional Aluminum Sauté Pans	13, 15, 21			Perforated	82-85	Stainless Steel Mixing Bowl		109	Tray Stands		212-213
Professional Aluminum Stock Pots With Baskets		25		Renaissance Line	113	Stainless Steel Mixing Paddle	150, 173		6 Compartment Mess		117
Professional Cookware	6-29			Slotted	82-85	Stainless Steel Piano Wire Whip		122	All-Purpose Prep		65
Professional Corkscrew & Cap Lifter	49			Solid	82-85	Stainless Steel Platter w/Underliner		206	Cater		204
Professional Waiter's Corkscrew & Cap Lifter	49			Serving Tong	125	Stainless Steel Potato Ricer		131	Compartment		67
Protector, Hand	135			Serving Trays	66-67, 204	Stainless Steel Rim Sieves		34	Pizza		17, 170
Pullman Pans	45			Serving Ware		Stainless Steel Rotary Food Mill		131	Plastic Serving		62
Pumps				Barocco	85	Stainless Steel Round Platter		204	Prep		65
High Boy Chocolate & Syrup	210			New Era	85	Stainless Steel Scoops	35, 121		Serving	66-67, 194	
Low Boy Chocolate & Syrup	210			Shaker, Cocktail	54	Stainless Steel Seafood Shell		206	Woven Wood		198
Punch Bowl	68			Shakers		Stainless Steel Sponges		133	Triangular Stainless Steel Insets		27
Rack				Cheese	174-175, 181-182	Stainless Steel Spring Tongs		124	Triple Glass Brush		56
Cutting Board Storage	139			Salt & Pepper	178-179	Stainless Steel Teapot/Creamer		202	Triple Oilstone Replacement		149
Glass	57			Sharpener, Knife	148	Stainless Steel Tong	124-125		Triple Stone (Sharpening Stone)		149
Grease Filter Cone	133			Sharpening Stone	148	Stainless Steel Turner		144	Trivet, Oval Wood Serving		205
Knife	149			Sharpening Stone Oil	148	Stainless Steel Wire Skewer		130	Trough, Bottle		57
Luggage	212			Sharpening Stone with Handle	148		Cake		Tubes, Pastry		39
Wire	184-185			Shears, Poultry	151		Pizza	37	Tulip Sundae Dish		203
Rapid Automatic Cork Puller	48			Sheets, Cookie	43	Standard Pans		97-98	Turner		
Rapid Cork Puller Parts List	48			Shell		Standard Waiter's Corkscrew & Cap Lifter		49	Perforated		144
Rattan Underliner, Oval	205			Baking	205	Standard Weight Aluminum Braziers		12	Specialty		144
Refill Glass Brush	56			Scalloped	68	Stands, Tray	212-213		Square		144
Refrigerator/Freezer Thermometer	156-157			Stainless Steel Seafood	206	Stationary Server		184	Stainless Steel		144
Regina Pattern Flatware	195			Shells, Crystalware	68	Steak Knives		147	Ultra Line Ladles		114
Remover, Wall Cap	50			Sherbet/Sundae Dish	203	Steak Platter		205	Undercounter Dish 'N Tote Box		64
Renaissance Line Ladles	113			Short Handled Ladles	115	Steak Tenderizer		130	Underliner		
Renaissance Line Serving Spoons	111			Shrimp Master	151	Steak Weight		132	Oval Rattan		205
Revolving Relish Server	184			Sieves		Steam Table Pans	94-100		Wooden		205
Ricer, Potato	131			Stainless Steel Rim	34	Steam Table Pans & Insets; Bain Maries	92-93		Urn Gauge Brush		218
Rimmed Serving Tray	67			Wooden Rim	34	Steamer, Clam		153	Utensils		
Rings, Egg	151			Sifter, Stainless Steel Flour	35	Steel Blades		145	Bar		46-57
Roast Pans	29			Single Egg Slicer	127	Steel Fry Bottom		28	Extra Long Handled		111
Roller Docker	40, 173			Six in One™ Chafer	86	Steel Fry Pans		27	Nylon		117
Rolling Pins	41			Six Point Ice Chipper	53	Steel Poultry Shears		151	Small		126-132
Rolltop Chafers	80			Skewer, Wire	130	Steels, Butcher		143	Utility Brushes		218-219
Rolltop Cover	91, 100			Skillets, Cast Iron	152	Stock Pot, Lid & Aluminum Basket		26	Utility Pail		150
Rotary Egg Beater	131			Skimmers	107	Stock Pots	6-7, 14, 18, 22, 27		Utility Spatula		144
Rotor Slicer/Shredder Attachment	162			Sleeve, Handle	206	Stock Pots & Sauce Pots	6-7, 14, 18-19		Vegetable Insets		101
Round Bowl Spoon	85			Slicer Knife (Wave Cut)	143	Stock Pots w/Baskets	25-26		Vegetable Scoop		129
Round Chafing Dish	74-76, 80-81, 84, 88			Slicer Knife, Bread	143	Stock Pots w/Faucets		7	Viking Straight Spring Balances		161
Round Cookie Cutter Sets	42			Slicer		Stone, Sharpening		148	Wall Cap Remover		50
Round Dish	68			Cheese	128	Storage Racks, Cutting Board		139	Water Jacket		164
Round Egg Mold	151			Egg	127	Strainers			Water Pan, Full Size		75, 91
Round Flat Serving Trays	67			Magna Wonder	148	Aluminum Mesh		33	Water Pitcher	69, 78, 201	
Round Lemon Board	141			Tomato	165	Bouillon		106	Wedge Cutter Parts		166
Round Pastry Brush	40			Slotted Serving Spoon	79, 82-83	Cocktail		53	Wedge-Type Cork Remover		49
Round Serving Tray	67			Small Cheese Board	141	Double Mesh	104-105		Wedger, Aluminum Egg		127
Round Wire Skewer	130			Snail (Escargot) Plate	188	Heavy Duty	104-105		Weight, Steak		132
Rubber Scrap Block	133			Snail Fork	189	Whip		53	Weights		161
Salad & Chopping Bowls	198			Snail Holder	188	Single Mesh	104-105		Whip, Wire		122, 164
Salad Fork & Spoon Set	198			Solid Serving Spoon	82-85	Stainless Steel		105	Whips		139
Salad Set	198			Sonata Serenade™, Chafer	80-81	Strap Frame Chafing Dish		89	White Polyethylene Cutting Board		122
Salt & Pepper Shakers	178-179, 182			Soup Ladle	101, 115	Sugar Bowls		78	Wide Mouth Squeeze Bottles		61
Salt Shaker & Pepper Mill Set	183			Soup Station	88	Sugar Packet Holder		186	Willow Baskets		192
Sandwich Spreader	145			Spade, Ice Cream	120	Sugar Pourers	180, 182		Windsor Pattern Flatware		194
Sauce Cup	203			Spaghetti Tong	124	Sunkist Electric Juicer		167	Wine Buckets		55, 187
Sauce Pans	11, 15, 21, 23			Spatula		Super-Heavy Professional Corkscrew & Cap Lifter		49	Wire Basket w/Handle		25
Sauce Pots	7, 14, 19			ColorCode System	142	Supreme Bowl		203	Wire Fry Baskets		28
Sausage Stuffer Kit	163			Offset	144	Surface Temperature Thermometer		155	Wire Racks	184-185	
Saute Pans	13, 15, 21, 24			Utility	144	Swedish Modern Pattern Flatware		195	Wire Rectangular Fry Basket		28
Savoirm' Chafers	72-76			Spatulas, Icing	144-145	Swing-A-Way Portable Can Opener		117	Wire Rib Grate		45
Saw, Butcher	146			Speed Rail	57	Swing-A-Way Wall Can Opener		117	Wire Sugar Pack Holder		186
Scales				Speed Rail Strap	57	Syringe Set		39	Wire Tap Brush w/Scraper		217
Baker's Dough	161			Spillage Pan	100	Sword Picks		52	Wire Whip		164
Ice Cream Overrun	160			Splatter Screens	104	Teflon Fry Pans	8-9, 24		Wood Muddler		52
Platform	160			Sponges, Stainless Steel	133	Teflon Platinum Pro Fry Pans		9	Wood Serving Trivet, Oval		205
Portion Control	158-160			Notched Serving	82-85	Teflon Select fry Pans		9	Wooden Baby Chair		213
Taco/Fries Portion Control	160			Oval Basting	82-85	Teflon Xtra Fry Pans		8, 24	Wooden Mixing Paddle		150
Scalloped Shell	68			Perforated Serving	82-85	Tenderizer, Steak		130	Wooden Pestle		106
Scimitar Knife	143			Round Bowl	82-85	Thermometer			Wooden Pizza Peels		172
Scissor Tong	125			Slotted Serving	82-85	Bi-Therm		157	Wooden Rim Sieves		34
Scoop With Chains	161			Solid Serving	82-85	Candy/Deep Fry		156	Wooden Spoons		123
Scoops				Square Bowl	82-85	Confectionery/Deep Fry		156	Wooden Tray Stands		213
Aluminum	35, 121			Stainless Steel Bar	54	Dial		157	Wooden Underline		205
Fruit or Vegetable	129			Spoons & Portioners, Bakelite Line	112	Dial Maxi		157	Woven Wood Plates		198
Ice	121			Spoons/Ladles	110-115, 123	Dial Meat		154	Woven Wood Salad Bowls		198
Plastic	121			Spoon Shape Scrappers	126	Freeze Guide		157	Woven Wood Trays		198
Stainless Steel	35, 121			Spoons Wooden	123	Meat		154	Wrapped Straw Dispenser		211
Scouring Pad	133			Spoons		Oven		155			
Scrap Block, Rubber	133			Measuring Sets	32-33	Pocket Test		154			
Scraper				Serving	110-113	Refrigerator/Freezer	156-157				
Bowl	126			Spout Ladle	82-85	Surface Temperature		155			
Dough	126, 173			Spreader, Sandwich	145	Timers		133			
Grill	145			Spring Form Cake Pans	37						
Scrapers, Plate	126			Spring Tong	124						
Screens				Square Bowl Spoon	82-85						
Aluminum Pizza	171			Square Graters	127						
Baguette	45			Square Turner	144						
Donut	45			Squeeze Bottles	60-61						
Grill Cleaner	165			Squeeze Dispensers	60-61						
Splatter	104			Squeezer, Lemon/Lime	53						
Seamless Rim Aluminum Pizza Screen	171			Stacking Lug	64						
				Stacking Teapot/Creamer	202						
				Stainless Steel Bar Spoon	54						

NUMERICAL INDEX

ITEM	PAGE	ITEM	PAGE	ITEM	PAGE	ITEM	PAGE	ITEM	PAGE	ITEM	PAGE	ITEM	PAGE	ITEM	PAGE
010CP	37	115SL	82	1504	195	2002STP	97	21SSSTP5	24	2732	113	3620	198	4912	198
011	37	115SLGD	83	150510	144	2003	171	21SSSTP7	24	273912	113	368	57	4913	198
0113	125	117PS	82	150512	144	2004PC	171	220	79	2741	113	369	57	4917W	40
0115	198	117PSGD	83	15056	144	2004STP	97	22002	94	274112	113	370	57	4919W	40
0115F	198	11824	141	15058	144	2005	171	22002P	99	2742	113	3712	113	496FB	62
0115S	198	11830	141	1506	195	2006	97	22004	94	2743	113	3739	113	496FG	62
013010	198	118PS	82	1507	195	2005T	130	22004P	99	2744	113	3740	113	496FO	62
0136	37	118PSGD	83	1508SF	195	2013	145	22006	94	2746	113	3741	113	496FR	62
0404	113	119	82	150SP	178	2013EH	145	22006P	99	2748	113	374112	113	496FT	62
0405	113	1190MC	32	1510SS	195	2015T	130	220304	147	2750	111	3742	113	496FW	62
08	37	1191MC	32	1511B	54	2025T	130	220605	147	2752	111	3743	113	496FY	62
09	37	1197S	50	15173	121	2043	43	2206FL	186	2754	111	3744	113	498FB	65
100012	35, 121	1199	50	1515P	178	20520	218	2206PL	186	2760	111	3746	113	498FG	65
100016	35, 121	119GD	83	1522	130	2058	218	2208	193	2762	111	3748	113	498FR	65
100020	35, 121	120	82	1525P	178	2087	99	220GD	79	2764	111	374HD	107	498FT	65
100023	35, 121	1209CB	198	1535P	178	2088	99	221	188	2770	111	374SK	107	498FW	65
100026	35, 121	120GD	83	1545P	178	2089	99	22121	198	2772	111	375	107	498FY	65
100030	35, 121	120PM	183	155	68	208WR	106	22122	198	2774	111	3750	111	499FAST	62
10005T	66	1213	151	1550	213	2090	91	22122P	99	283104	147	3752	111	499FB	62
1009	124	1214	151	1551	213	20P	106	221225T	94	286	55	3754	111	499FG	62
100B	217	12151	165	1555P	179	2100	78, 203	22123	198	289	117	375HD	107	499FO	62
1012	124	1216B	62	1565P	178	2101	60	22124	198	2900	194	3760	111	499FR	62
1013	124	1216R	62	1575P	179	2101-12	60	22124P	99	2902	194	3762	111	499FT	62
1014B	62	1216SS	117	1586	212	2102	60	221245T	94	2903	194	3764	111	499FW	62
1014R	62	1217	151	158GD	179	2102-12	60	22126	94	2904	194	376HD	107	499FY	62
101B	191	1218ST	66	1585	179	2103	60	22126P	99	2906	194	3770	111	4W	161
101R	191	1219	151	1600W	196	2103-12	60	2212FL	186	2907	194	3772	111	5000	147
103B	191	121PF	82	1601W	61	2108	78, 202	2212PL	186	2908SF	194	3774	111	5005	147
103R	191	121PFGD	83	1602	196	211	79	22132	95	2909	194	3804	151	50112SS	131
1043	203	122	82	1602W	61	2110	78, 202	22134	95	291	128	3805	151	5015S	131
1045	203	1220	151	1603	196	2116	78, 202	22136	95	292	53	3806	151	5020	147
105237	204	1223	38	1603W	61	211GD	79	22142	95	298	219	3825	151	5020T	39
105241	204	1223C	38	1604	196	212	79	22144	95	2981	204	386	128	5021T	39
105246	204	1226	129	1606	196	2122	97	22146	95	2982GD	204	386W	128	5022T	39
105254	204	1226PH	129	1606A	108	2124	97	2214FL	186	2983	204	3915W	40	5023T	39
1060	203	122GD	83	1606H	108	2126	97	22162	96	2984	204	3916W	40	5024T	39
107	191	123	121	1607	196	212GD	79	22164	96	2985	204	3917W	40	5025T	39
10RS	130	1230	35	1607A	108	213	79	22166	96	2986	204	3919W	40	5026T	39
1050	130	124	82	1608	196	2132	97	22192	96	29924	218	3920W	40	5027T	39
110	67	1250	35	1610	196	2134	97	22194	96	2WT	161	3921W	40	5028T	39
1100	60	126	82	1612A	43	2136	97	2215	188	3010	189	3922W	40	5029T	39
1100-12	60	1260	35	1618	123	213GD	79	2220	130	3012	188	3925W	40	5030PH	147
1101	60	1265	126	1623	123	214	79	22232	95	305	147	3K	128	5040T	39
1101-12	60	1266	126	1624A	43	2142	97	22234	95	306	188	3RS	131	5041T	39
1102	60	126GD	83	165	69	2144	97	22236	95	305P	179	406S	211	5042T	39
1102-12	60	1287	53	170	66	2146	97	22241L	96	3100EP	165	407	117	5043T	39
1103GB	202	128CP	82	1700W	197	214GD	79	22242L	96	310R	41	405S	131	5044T	39
1105	202	129	82	1702	197	2162	97	22244L	96	313R	41	410	216	5045T	39
1108	202	1290	54	1703	197	2164	97	22246L	96	315R	41	4107	190	5046T	39
111	82	1291	54	1704	197	2166	97	2225	42	31813	16	4115	190	5047T	39
111GD	83	1292	54	1706	197	218	79	2226	42	31813P	16	4125	190	5048T	39
112	82	1293	54	1707	197	218GD	79	2227DC	42	318R	41	4134	49	5049T	39
1121	148	1294	54	1708	197	219P	144	22288	106	3199	127	4136	49	50982	200
11218	141	1295	54	1710	197	219PEH	144	22291	106	315H	188	4137	49	50982D	200
1122F	149	12R5	130	1718	123	2155BR15	23	2225	146	3201	60	4145	190	50P	125
1123M	149	1250	130	1725	123	2155BR20	23	2234BB	192	3201W	61	4155	190	51140	204
1124C	149	130	82	1726	123	2155BR25	23	2254	192	3202	60	4165	190	51143	204
112GD	83	1305	107	177	186	2155BR30	23	230	127	3202W	61	41814	16	51146	206
113NSS	82	1305T	107	1777WP	129	2155FP11	24	231	188	3203	60	41814P	16	5116	172
113NSSGD	83	1306	107	1775S	68	2155FP12	24	2314	32	3203W	61	420	192	5117	172
1140	184	1306T	107	1800W	197	2155FP14	24	2315	33	322ITB	69	4203	217	5158	219
1140B	184	1307	107	1801	197	2155FP211	24	2316	32	322ITR	69	4248B	216	5216	172
1140R	184	1307T	107	1802	197	2155FP213	24	2316EH	32	3300	165	424PK	147	5217	172
1141	49	1308MS	107	1803	197	2155FP29	24	2318	32	3300W	195	439D	128	526C	189
1144	48	1308T	107	1804	197	2155FP8	24	2315	188	3302	195	44	144	527N	189
1144-17	48	1309	107	1806	197	2155FP9	24	233HT	144	3303	195	4441	146	5280	203
1144-18	48	1309T	107	1807	197	2155FPC11	24	233HTEH	144	3304	195	4450HP	150	530LC	189
1144-19	48	130PM	183	1808	197	2155FPC12	24	23501	172	3306	195	4459	192	5313	124
1144-20	48	1310	41	1810	197	2155FPC14	24	23506	172	3307	195	4497	192	5316	172
1144-21	48	1312T	107	182DS	126, 173	2155FPC8	24	23511	172	3308	195	45	42	531642	172
1144-22	48	1313	41	182PH	126, 173	2155FPC9	24	23516	172	3310	195	450	68	5318	172
1144-22a	48	1313RT	67	183	126, 173	2155SP1	23	2401	60	335	69	4511	124	531842	172
1144-23	48	1315	41	186C	68	2155SP10	23	2401W	61	3400	133	4512	124	532BV	193
1144-24	48	1318	41	186W	68	2155SP100	22	2402	60	3450HP	150	4513	124	53600	161
1144-25	48	13200	132	187C	68	2155SP12	22	2402W	61	3500E	91	453	53	53601	161
1144-26	48	140	66	187W	68	2155SP16	22	2403	60	3507	124	4600	52	53700	159
1144-27	48	1400W	197	188	186	2155SP2	23	2403W	61	350LB	141	46CC	42	53701	159
1144-28	48	1402	197	188C	68	2155SP20	22	2428	133	350WP	69	4750	111	53702	159
1144-29	48	1403	197	188W	68	2155SP24	22	246	121	3511	124	4752	111	53703	159
1144-30	48	1404	197	1900	64	2155SP3	23	248	121	3511EH	124	4754	111	53704	159
1144-31	48	1406	197	190RT	67	2155SP32	22	2500	194	3511P	125	4760	111	53705	159
1144-32	48	1407	197	1919	64	2155SP4	23	2502	194	3511S	124	4762	111	53706	159
1144-35	48	1408	197	1915T	67	2155SP40	22	2503	194	3512	124	4764	111	53707	159
1147K	49	1410	197	192	67	2155SP6	23	2504	194	3512EH	124	4770	111	53708	159
1148K	49	14101	64	1929	133	2155SP60	22	2506	194	3512P	125	4772	111	53709	159
114DL	82	1418B	62	193R	184	2155SP7	23	2507	194	3513	124	4774	111	5380	157
114DLGD	83	1418R	62	1943	55										

ITEM	PAGE	ITEM	PAGE	ITEM	PAGE	ITEM	PAGE	ITEM	PAGE	ITEM	PAGE	ITEM	PAGE	ITEM	PAGE
5504	194	57SP	180	725	211	800CS	174, 180	844713	41	9193	104	A3	166	AL12499FO	63
5505	194	5814S	141	72667	167	800CSP	174, 180	844715	41	9194	104	A375	166	AL12499FR	63
5506	194	5821	148	72919	114	800HR	148	844718	41	9195	104	A4	166	AL12499FT	63
5507	194	589BG	193	72932	114	800KS	148	8511	124	9196	104	A5	166	AL12499FW	63
5508	194	5900	194	741HG	147	800RS	148	8512	124	9198	104	A500	166	AL12499FY	63
5509	194	59001	204	742HG	147	80104	57, 208	8513	124	9199	104	A5HP	150	AL12610	118
5510	194	59004	204	74840	158	801X	174, 181	856	36	9200	104	A6	166	AL12612	118
5511BK	125	59007	204	74843	158	801XG	174, 181	857	36	923P	129	A7C	166	AL12616	118
5511BL	125	59010	204	74846	158	802DZ	174, 181	858	36	9250	104	A8	17, 170	AL12620	118
5511GR	125	59013	204	74849	158	802X	174, 181	86113	113, 173	927	217	A8L	166	AL12624	118
5511RD	125	59016	204	74852	158	802XG	175, 181	88	49	941	42	A9	17, 170	AL12630	118
5511TN	125	59019	204	74855	158	802XGDZ	175, 181	88002	94	947CC	42	A9P	166	AL12640	118
5511WH	125	59022	204	74858	158	802XPL	174, 181	88002P	99	947EB	131	AB12	26	AL1266	118
5511YL	125	59025	204	74861	158	802XPL	181	88004	94	9511	124	AB16	26	AL1268	118
5512BK	125	59028	204	74864	158	803DZ	175, 181	88004P	99	9512	124	AB20	26	AL1280	144
5512BL	125	59031	204	74867	158	803X	175, 181	88006	94	9513	124	AB24	26	AL1280EH	144
5512GR	125	59034	204	74870	158	8095	104	88006P	99	963	149	AB32	26	AL12810	118
5512RD	125	59037	204	74873	158	80973	213	8812	115	9810	34	AB40	26	AL12812	118
5512TN	125	59040	204	74879	158	80976	213	88122	94	9812	34	AB60	26	AL12818	118
5512WH	125	5923	157	74882	158	8098	104	88122P	99	9814	34	AB80	26	AL12820	118
5512YL	125	5925	157	74885	158	8099	104	88124	94	9816	34	ABR15	21	AL12824	118
5512P	94	5977	157	7511	124	8121	99	88124P	99	9818RS	34	ABR18	21	AL12830	118
55122P	99	599	193	7512	124	8122P	100	88126	94	986	219	ABR24	21	AL12840	118
55124	94	5KP	128	7513	124	8122STP	90, 97	88126P	99	9900W	196	AD3571	34, 175	AL1286	118
55124P	99	600G	183	75858	167	8124	90, 97	8812RD	115	9902	196	AD91	56	AL1288	118
55126	94	600PT	183	75861	167	8124P	100	88132	95	9903	196	ADH3571	34, 175	AL1290	144
55126P	99	600R	183	75870	165	8126	97	88134	95	9904	196	AFP18	20	AL1290EH	144
5513BK	125	600S	183	77002	94	8126P	100	88136	95	9906	196	AFP20	20	AL125D	120
5513BL	125	600ST	183	77002P	99	8128S	85	88142	95	9907	196	AFP25	20	AL165D	120
5513GR	125	607	117	77004	94	813	85	88144	95	9908	196	AFP30	20	AL172C	206
5513RD	125	60711	157	77004P	99	8132	97	88146	95	9910	196	AFP35	20	AL205D	120
5513TN	125	60721	157	77006	94	8134	97	8816	115	9911	196	AFP18G	20	AL22212FL	182
5513WH	125	60731	157	77006P	99	8136	97	88162	96	9912	196	AFP20G	20	AL2380	146
5513YL	125	60741	157	77142	95	814	141	88164	96	9912BLK	114	AFP25G	20	AL245	144
55132	95	60751	157	77144	95	8142	97	88166	96	9913	196	AFP30G	20	AL245D	120
55134	95	60761	157	77146	95	8144	97	88192	96	9918BS	146	AFP35G	20	AL257	34, 175
55136	95	60791	157	77162	96	8146	97	88194	96	9918BSB	146	AFPE18G	20	AL257S	182
55142	95	60911	157	77164	96	8145	141	882	39	9918MP	150	AFPE20G	20	AL257WO	34, 175
55144	95	60921	157	77166	96	815	85	88232	95	9920BS	146	AFPE25G	20	AL25S	145
55146	95	60931	157	77192	96	816	85	88234	95	9920BSB	146	AFPE30G	20	AL2600S	182
55162	96	601C	53	77194	96	8162	97	88236	95	9920MP	150	AFPE35G	20	AL265	145
55164	96	61	205	7712	114	8164	97	883	39	9922BS	146	AFPQ18	20	AL2800CS	182
55166	96	6100	151	77122STP	94	8166	97	8839	115	9922BSB	146	AFPQ20	20	AL2802X	182
55192	96	61116	113, 173	77124P	99	817	85	8839GR	115	9924BS	146	AFPQ25	20	AL288S	145
55194	96	6121N	56	77124STP	94	81771	126	8839SH	115	9924BSB	146	AFPQ30	20	AL300	133
55232	95	6131N	56	77126	94	81774	126	8841	115	9924MP	150	AFPQ35	20	AL305D	120
55234	95	6141N	56	77126P	99	81777	126	884112SH	115	9930	150	AH6	135, 206	AL320A	86
55236	95	61771	126	77132	95	818	85	884112WH	115	9936	150	AKP321	149	AL320GA	86
5524	189	61774	126	77134	95	819	85	8841BLK	115	9939BLK	114	AL010	116	AL324A	86
5551	146	61777	126	77136	95	8192	97	8841SH	115	994112BLK	114	AL01002BPS	116	AL324GA	86
556	39	61826-32	16	77232	95	8194	97	8842	115	9942	150	AL010A	116	AL326A	86
557	39	61826-36	16	77234	95	8195	104	8842BL	115	9942BLK	114	AL010B	116	AL326GA	86
55S	180	61826-40	16	77236	95	8198	104	88425H	115	9943BLK	114	AL010BP	116	AL329A	86
555P	180	61826-40P	16	7739	114	8199	104	8843	115	9944BLK	114	AL010G	116	AL329GA	86
56	144	61826-51	16	7741	114	820	85	8843IV	115	9944L	101, 114	AL010H	116	AL346A	86
5602	194	62WU	205	7742	114	82012	120	88435H	115	9946BLK	114	AL010K	116	AL346GA	86
5603	194	63	205	7743	114	82016	120	8844	115	9946L	101, 114	AL010KH	116	AL349A	86
5604	194	6500	203	7744	114	8202	201	8844GY	115	9948	150	AL010KHP	116	AL349GA	86
5605	194	650012	203	7746	114	82020	120	88445H	115	9948BLK	114	AL010LB	116	AL390A	86
5606	194	6511	124	7748	114	82024	120	8846	115	9948L	101, 114	AL010NB	116	AL390GA	86
5607	194	6512	124	777	129	8202G	201	8846TL	115	9954	150	AL010RP	116	AL400RTA	80
5608	194	6513	124	775P	179	8203	201	8848	115	996	171	AL010S	116	AL420A	87
5609	194	6600	195	79201	28	82030	120	8848OR	115	9960	150	AL0105B	116	AL420GA	87
5610	194	6602	195	79204	28	8203G	201	8859	193	996LH	171	AL0105P	116	AL422A	87
561DC	205	6603	195	79207	28	821CH	148	8869	193	997	107	AL010W	116	AL422GA	87
5621	148	6604	195	79210	28	822	85	8879	193	9981	68	AL010WS	116	AL424A	88
562DC	205	6606	195	79213	28	8232	97	8889	193	9995T	67	AL020	116	AL424GA	88
563DC	205	6607	195	79216	28	8234	97	8899	193	A1	166	AL020A	116	AL426A	88
56EH	144	6608	195	79300	56	8236	97	89052	133	A10	17, 170	AL020B	116	AL426GA	88
5722	112	6610	195	79302	56	829W	133	89054	133	A10P	166	AL020BP	116	AL428A	88
5722P	112	663	205	79303	56	8310	123	8910	161	A10R	159	AL020G	116	AL428GA	88
5723	112	664	205	79305	56	8310EH	123	8920	161	A11	17, 170	AL020H	116	AL500A	72
5723P	112	665	205	79501	55, 187	8310HD	123	8930	161	A1109B	36	AL020K	116	AL500AE	75
5724	112	678	133	79502	55, 187	8312	123	89501	55, 187	A1110B	36	AL020KH	116	AL500WPE	75
5724P	112	678C	133	7958	203	8312EH	123	895HS	161	A11P	166	AL020KHP	116	AL510A	73
5728	112	69	191	795C	203	8312HD	123	8J	167	A12	17, 170	AL020LB	116	AL510AE	75
5728P	112	691	141	79731	132	8314	123	8J230-50	167	A12183	29	AL020NB	116	AL520A	72
5742	112	6950	55, 187	79734	132	8314EH	123	8J230-60	167	A12P	166	AL020S	116	AL520AE	75
5742P	112	69501	55, 187	79737	132	8314HD	123	8RS	130	A13	17, 170	AL0205B	116	AL520WPE	75
5743	112	69502	55, 187	79741	132	8316	123	850	130	A133	127	AL0205P	116	AL530A	73
5743P	112	698	191	79744	132	8316EH	123	900	69	A134	128	AL020W	116	AL530AE	75
5744	112	69R	191	79747	132	8316HD	123	903	218	A13L	166	AL1100	77	AL540A	74
5744P	112	705	132	79751	132	8318	123	907	219	A14	17, 170	AL1110	77	AL540AE	75
5746	112	706	132	79754	132	8318EH	123	909	219	A14203	29	AL1120	77	AL540WPE	75
5746P	112	707	132	79757	132	8400	36</								

ITEM	PAGE	ITEM	PAGE	ITEM	PAGE	ITEM	PAGE	ITEM	PAGE	ITEM	PAGE	ITEM	PAGE	ITEM	PAGE
AL61100	63	AP53	21	CK20512	37, 69	EB40	25	EWBR218WC	12	GB8706	217	M10	33	PC12910	143
AL61101	63	AP54	21	CP2002	98	EB60	25	EWBR224	12	GB8708	217	M10PHP	149	PC12910BL	142
AL61102	63	AP55	21	CP2002NC	98	EB80	25	EWBR224WC	12	GB8710	217	M11	149	PC12910GR	142
AL6150SP	182	AP57	21	CP2122	98	ELH100	75	EWBR24	12	GC105B	191	M12	149	PC12910RD	142
AL6151SP	182	AP5C1	21	CP2122NC	98	ELH110	75	EWBR24WC	12	GL580	76	M1218	139	PC12910TN	142
AL6154SP	182	AP5C10	21	CP2132	98	ELH120	75	EWBR7	12	GL590	76	M13	149	PC12910WH	142
AL6155SP	182	AP5C2	21	CP2132NC	98	EW10	7	EWBR7WC	12	GR10	57	M14	149	PC12910YL	142
AL6156SP	182	AP5C3	21	CP2142	98	EW010WC	7	EWC1	11	GR10C	57	M1520	139	PC12912	143
AL6158S	182	AP5C4	21	CP2142NC	98	EW06	7	EWC10	11, 13	GR16	57	M1824	139	PC12912BL	142
AL61601W	63	AP5C5	21	CP2162	98	EW06WC	7	EWC2	11	GR16C	57	M2	149	PC12912GR	142
AL61602W	63	AP5C7	21	CP2162NC	98	EW0812	7	EWC20	11, 13	GR24	57	M20	33	PC12912RD	142
AL61603W	63	ASP14	19	CP2224L	96	EW0812WC	7	EWC3	11	GR24C	57	M3696	139	PC12912TN	142
AL620A	81	ASP20	19	CP27	153	EW10	6	EWC4	11	GT84007	155	M4	149	PC12912WH	142
AL62101	63	ASP26	19	CP290	50	EW1018	10	EW40	13	HA10	17, 170	M40	33	PC12912YL	142
AL62102	63	ASP34	19	CP5002	98	EW1020	10	EW60	13	HA11	17, 170	M5	149	PC1298	143
AL62103	63	ASP40	19	CP5002NC	98	EW1025	10	EW7	11	HA12	17, 170	M6	149	PC15310	143
AL62401	63	ASPC14	19	CP5122	98	EW1030	10	EW8	11	HA13	17, 170	M7	149	PC15312	143
AL62401W	63	ASPC20	19	CP5122NC	98	EW1035	10	EW80	13	HA14	17, 170	M8	149	PC15410	143
AL62402	63	ASPC26	19	CP5132	98	EW10WC	6	EWDB10	13	HA15	17, 170	M9	149	PC15412	143
AL62402W	63	ASPC34	19	CP5132NC	98	EW12	6	EWDB12	13	HA16	17, 170	MB1	110	PC15414	143
AL62403	63	ASPC40	19	CP5142	98	EW12WC	6	EWDB20	13	HA17	17, 170	MB2	110	PC15510	143
AL62403W	63	ASTP3	21	CP5142NC	98	EW14	7	EWDB10	13	HA19	17, 170	MB3	110	PC15512	143
AL630A	81	ASTP5	21	CP5162	98	EW14WC	7	EWDB12	13	HA23	108	MC10	167	PC15610	143
AL63201	63	ASTP7	21	CP5162NC	98	EW16	6	EWDB120	13	HA26	108	MC32	167	PC15612	143
AL63201W	63	B0100	28	CP5192	98	EW16WC	6	EW7	7	HA7	17, 170	MC388	55	PC2001	171
AL63202	63	B0120	28	CP5192NC	98	EW18	27	EW3018	15	HA8	17, 170	MJ6GR	184	PC2013	145
AL63202W	63	B0140	28	CP5232	98	EW20	6	EW3020	15	HA9	17, 170	MJ6J	184	PC219P	145
AL63203	63	B0220	28	CP5232NC	98	EW20WC	6	EW3025	15	HC20X	209	MJ6R	184	PC219PRD	142
AL63203W	63	B090	28	CP527	153	EW24	6	EW3030	15	HCLJ250	210	MJ6TP	184	PC233HT	145
AL640A	81	B147	35, 121	CP7002	98	EW24WC	6	EW253	15	HDA201735	29	MJ6TS	184	PC233HTRD	142
AL720A	89	B172	35, 121	CP7002NC	98	EW25010	14	EW255	15	HDA20175	29	ML05	33	PC255	145
AL800A	89	B175	35, 121	CP7122	98	EW25010WC	14	EW257	15	HDA20177	29	ML10	33	PC2885	145
AL800HDCA	89	B2134P	45	CP7122NC	98	EW2506	14	EW3	13	HDAC21182	29	ML20	33	CP96	171
AL801A	89	B2164P	45	CP7132	98	EW2506WC	14	EW5	13	HDA5201735	29	ML40	33	PD2571	34, 175
AL820A	89	B35	56	CP7132NC	98	EW250812	14	EW7	13	HDA520175	29	MT84001	154	PEL1218	139
AL84	90	B4106	44	CP7142	98	EW250812WC	14	EWPC18	27	HDA520177	29	MTH12	149	PEL1218B	138
AL900	77	B4107	44	CP7142NC	98	EW2510	14	EWPC18	27	HDU12225	39, 119	MTH18	149	PEL1218G	138
AL910	77	B4144	44	CP7162	98	EW2510WC	14	EW3B16	25	HM45	149	MTH24	149	PEL1218MBL	140
AL9115W	40	B5015	45	CP7162NC	98	EW2512	14	EW3B20	25	HM69	149	MW40	122	PEL1218MD	140
AL9116W	40	B5017	45	CP8002	98	EW2512WC	14	EW3B24	25	HP11	135	MWS91L	148	PEL1218MG	140
AL9117W	40	B5019	45	CP8002NC	98	EW2514	14	EW3B32	25	HP1T	135	MWS91R	148	PEL1218MR	140
AL9118W	40	B5055	44	CP8122	98	EW2514WC	14	EW3B40	25	HSA11	17, 170	N125	130	PEL1218MTN	140
AL9119W	40	B5070	44	CP8122NC	98	EW2520	14	EW3B60	25	HSA13	17, 170	N127	130	PEL1218MY	140
AL9120W	40	B5090	44	CP8132	98	EW2520WC	14	EW3B80	25	HSA15	17, 170	N130	130	PEL1218R	138
AL9125X	40	B6903	44	CP8132NC	98	EW2532	14	F16	27	HSA17	17, 170	N186	125	PEL1218T	138
AL920	77	BD273BR	56	CP8142	98	EW2532WC	14	F18	27	IB22	55, 187	N200	208	PEL1218Y	139
AL930	77	BG77P	205	CP8142NC	98	EW2540	14	F20	27	IMB1	110	NPB1	38	PEL1520	138
AL940	77	BG78P	205	CP8162	98	EW2540WC	14	F28	27	IMB2	110	NPB10	38	PEL1520B	138
AL950	77	BG78R	205	CP8162NC	98	EW2560	14	F32	27	IMB3	110	NPB2	38	PEL1520G	138
ALJ20	211	BG78U	205	CP8192	98	EW2560WC	14	F36	27	IP4022B20B	199	NPB3	38	PEL1520MBL	140
ALK66	32	BIA1	134	CP8192NC	98	EW32	6	F40	27	IP4022B20P	199	NPB4	38	PEL1520MD	140
ALST12	120	BIA2B	134	CP8232	98	EW32WC	6	F8810	99	IP4022B40B	199	NPB5	38	PEL1520MG	140
ALST16	120	BIA3GR	134	CP8232NC	98	EW40	6	F8917	99	IP4022B40P	199	NPB6	38	PEL1520MR	140
ALST20	120	BIA6BR	134	CS277WC	54	EW40F	7	FC1000	55, 201	IP4022B40PTH	199	NPB7	38	PEL1520MTN	140
ALST24	120	BIA7R	134	CS377	54	EW40FWC	7	FC150	55, 201	IP4022B64PTH	199	NPB8	38	PEL1520MY	140
ALST30	120	BMP1	101	CS377WC	54	EW40WC	6	FC2000	55, 201	IP4022W20B	199	NPB9	38	PEL1520R	138
ALST40	120	BMP12	101	CS477WC	54	EW60	6	FC23	52	IP4022W20P	199	ODU12130	120	PEL1520T	138
ALTD5	211	BMP2	101	CS53812	54	EW60F	7	FC25	52	IP4022W40B	199	OP75	56	PEL1520Y	138
ALTD5PL	211	BMP3	101	CS577WC	54	EW60FWC	7	FC350	55, 201	IP4022W40P	199	OP80	56	PEL1824	139
ALW6	166	BMP4	101	CT1	201	EW60WC	6	FC600	55, 201	IP4022W40PTH	199	OP90	56	PEL1824B	138
ALW6C	166	BMP6	101	CT84004	156	EW80	6	FGA	163	IP4022W64P	199	OR18	209	PEL1824G	138
ALW6P	166	BMP8	101	CT84031	156	EW80F	7	FHA10	17, 170	IP4022W64PTH	199	OR24	209	PEL1824MBL	140
ALW8	166	B565S	208	CT84119	156	EW80FWC	7	FHA11	17, 170	IP402520BL	69, 199	OR36	209	PEL1824MD	140
ALW8C	166	C3012B	33	CT84122	156	EW80WC	6	FHA12	17, 170	IP402520G	69, 199	OR48	209	PEL1824MG	140
ALW8P	166	C801	50	DA3944	134	EWA1	11	FHA13	17, 170	IP402520R	69, 199	OT84010	155	PEL1824MR	140
AP10	18	C801DZ	50	DC16242	213	EWA10	11	FHA14	17, 170	IP402520Y	69, 199	OT84013	155	PEL1824MTN	140
AP100WC	27	CA1611	108	DC16243	213	EWA2	11	FHA15	17, 170	IP403520	69, 199	P1010	37	PEL1824MY	140
AP12	18	CA1611E	108	DF13	85	EWA251	15	FHA16	17, 170	IUD4H	210	P1020	37	PEL1824R	138
AP120WC	27	CA1616	108	DL200A	84	EWA253	15	FHA17	17, 170	IUD4LB	210	P1220	37	PEL1824T	138
AP140WC	27	CA1616E	108	DL28	85	EWA255	15	FHA8	17, 170	JE	163	P459	52	PEL1824Y	138
AP16	18	CB81R	139	DL411	85	EWA3	11	FHA9	17, 170	K165S	160	P6015	37	PEL1830	139
AP160WC	27	CB82Y	139	DL801A	84	EWA4	11	FP580	76	K32	160	P7020	37	PEL4896	139
AP20	18	CB83BL	139	DMS6	107	EWA5	11	FP590	76	K45B	164	P8015	37	PEL69	139
AP200	200	CB84TN	139	DMS8	107	EWA7	11	FPD590	76	K45DH	164	P8020	37	PEM1218	139
AP200D	200	CB85GR	139	DMS9	107	EWA8	11	FRM13	135	K45SB	164	P9015	37	PEM1218B	138
AP24	18	CB86WH	139	DO10	152	EWAB12	26	FRM15	135	K45SS	162	P9020	37	PEM1218G	138
AP250	200	CBDS1	161	DO8	152	EWAB16	26	FRM17	135	K45WW	164	PC10SP10	145	PEM1218MBL	140
AP250D	200	CBMP1	101	DS1725	45	EWAB20	26	FS8446	126	K5AWJ	164	PC10SP12	145	PEM1218MD	140
AP2730	134	CBMP12	101	DSP11	85	EWAB24	26	FT84028	156	K5B	164	PC10SP14	145	PEM1218MG	140
AP300	200	CBMP2	101	DSP11P	85	EWAB32	26	FV5FGA	163	K5DH	164	PC10SP6	145	PEM1218MR	140
AP300D	200	CBMP3	101	DSP13	85	EWAB40	26	FW10	122	K5PS	164	PC10SP8	145	PEM1218MTN	140
AP32	18	CBMP4	101	DSP13P	85	EWAB60	26	FW12	122	K5SB	164	PC12010	143	PEM1218MY	140
AP350	200	CBMP6	101	E12510	119	EWAB80	26	FW14	122	K5SS	162	PC12012	143	PEM1218R	138
AP350D	200	CBMP8	101	E125100	119	EWAH5	11	FW16	122	K5WW	164	PC12014	143	PEM1218T	138
AP40	18	CC10	51	E12512	119	EWAH7	11	FW18	122	KF165S	160	PC12110	146	PEM1218Y	138
AP60	18	CC1TC4S	208	E12516	119	EWAH8	11	FW20	122	KSMCS05W	162	PC12116	146		

ITEM	PAGE	ITEM	PAGE	ITEM	PAGE	ITEM	PAGE	ITEM	PAGE
PEM1824G	138	PW14	122	S9250	105	SR32	57	VI01012	101
PEM1824MBL	140	PW16	122	S950	201	SR32D	57	VI05	101
PEM1824MD	140	PW18	122	S980	201	SR42	57	VI0612	101
PEM1824MG	140	PW310	122	S9908	34	SR42D	57	VI0812	101
PEM1824MR	140	PW312	122	S9910	34	SRS1	57	VIC01012	101
PEM1824MTN	140	PW314	122	S9912	34	SS	163	VIC05	101
PEM1824MY	140	PW316	122	S9914	34	SS10	104	VIC0612	101
PEM1824R	138	PW318	122	S9916	34	SS100010	35, 121	VIC0812	101
PEM1824T	138	R1218	139	SA11	17, 170	SS100012	35, 121	WR4004	185
PEM1824Y	138	R1520	139	SA13	17, 170	SS100014	35, 121	WR5002	185
PEM1830	139	R1824	139	SA15	17, 170	SS100015	35, 121	WR6001	185
PEM4896	139	R23	108	SA17	17, 170	SS10008	35, 121	WR6002	185
PEM69	139	R27	108	SBD520	161	SS8	104	WR7002	185
PER1218	139	R33	108	SC750	209	SSBR15	23	WR7003	185
PER1218AST	138	R3696	139	SCREW12	116	SSBR20	23	WRG1525	45
PER1218B	138	R39	108	SD2571	34, 175	SSBR25	23	WRG1612	16
PER1218G	138	R411	43	SD3571	34, 175	SSBR30	23	WRG1624	16
PER1218MBL	140	RC100	91, 100	SD4571	34, 175	SSFP11	24	WSD100	211
PER1218MD	140	RD130A	84	SDH2571	34, 175	SSFP12	24	WSD100C	211
PER1218MG	140	RD400RTA	80	SDH3571	34, 175	SSFP14	24	XB1	148
PER1218MR	140	RD582	40, 173	SDU12220	39, 119	SSFP8	24	XB2	148
PER1218MTN	140	RD650	107	SDU12230	39, 119	SSFP9	24	XB5	148
PER1218MY	140	RG9	153	SEG18	10	SSFP11	24	Y200R	160
PER1218R	138	RP25W	208	SEG25	10	SSFP12	24	Y32R	160
PER1218T	138	RS8053P	184	SEG35	10	SSFP14	24	YG1000R	160
PER1218Y	138	RSJ350	210	SEW1018	8	SSFP18	24	YG180R	160
PER1520	139	RT525NC	205	SEW1020	8	SSFP9	24	YG400R	160
PER1520AST	138	RT84016	156	SEW1025	8	SSG3	127	YG425R	160
PER1520B	138	RT84019	156	SEW1030	8	SSG4	127	YG450R	160
PER1520G	138	RVSA	163	SEW1035	8	SSG449	127	YG500R	160
PER1520MBL	140	S0100	28	SEW2018	9	SSSP10	23	YG800R	160
PER1520MD	140	S0120	28	SEW2020	9	SSSP11	22		
PER1520MG	140	S0140	28	SEW2025	9	SSSP12	22		
PER1520MR	140	S090	28	SEW2030	9	SSSP16	22		
PER1520MTN	140	S202	202	SEW2035	9	SSSP2	23		
PER1520MY	140	S3202	202	SEW5018	9	SSSP20	22		
PER1520R	138	S500	208	SEW5020	9	SSSP24	22		
PER1520T	138	S5010C	106	SEW5025	9	SSSP3	23		
PER1520Y	138	S5010F	106	SEW5030	9	SSSP32	22		
PER1824	139	S5012C	106	SEW5035	9	SSSP4	23		
PER1824AST	138	S5012F	106	SEWA1	11	SSSP40	22		
PER1824B	138	S507C	106	SEWA2	11	SSSP6	23		
PER1824G	138	S507F	106	SEWA3	11	SSSP60	22		
PER1824MBL	140	S508C	106	SEWA4	11	SSSP7	23		
PER1824MD	140	S508F	106	SEWA5	11	SSSP8	22		
PER1824MG	140	S509C	106	SEWA7	11	SSSP80	22		
PER1824MR	140	S509F	106	SEWA8	11	SSSPL1216	23		
PER1824MTN	140	S514	202	SEWA10	11	SSSPL20	23		
PER1824MY	140	S571	109	SFCP25	210	SSSPL24	23		
PER1824R	138	S572	109	SFP25	210	SSSPL32	23		
PER1824T	138	S573	109	SH269	202	SSSPL40	23		
PER1824Y	138	S574	109	SH270	202	SSSPL60	23		
PER1830	139	S575	109	SH271	202	SSSPL8	23		
PER4896	139	S577	109	SH272	202	SSSPL80100	23		
PER69	139	S579	109	SH273	202	SSSTP3	24		
PG1	172	S580	109	SH274	202	SSSTP5	24		
PG1018	100	S581	109	SH8843	91	SSSTP7	24		
PG1826	100	S600	208	SH8943	91	ST580	76		
PG510	100	S700	209	SH943HDC	91	ST590	76		
PG810	100	S771	109	SK10	152	SU382	90		
PH58	135	S772	109	SK12	152	SU482	90		
POM13	135	S773	109	SK14	152	T120	43		
POM15	135	S774	109	SK15	147	T47	44		
POM17	135	S775	109	SK16	147	T88M	132		
POM24	135	S776	109	SK17	147	TC1	129		
PP1	173	S777	109	SK3	152	TC45	207		
PP1BR	51	S778	109	SK5	152	TC65	207		
PP21	41	S779	109	SK6	152	TC896	189		
PP2GR	51	S780	109	SK8	152	TC85	207		
PP3RD	51	S781	109	SL585	76	TCD4	207		
PP4OR	51	S8095	105	SL595	76	TCD6	207		
PP5WH	51	S8098	105	SM6M	206	TCD8	207		
PP6YL	51	S8099	105	SM6MR	206	TSB8L	132		
PQ1BR	51	S8195	105	SM6MW	206	TW907W	183		
PQ2GR	51	S8198	105	SM6R	206	U12110	119		
PQ3RD	51	S8199	105	SM6W	206	U121100	119		
PQ4OR	51	S825	201	SO128PU	206	U12112	119		
PQ5WH	51	S871	109	SOM13	135	U12116	119		
PQ6YL	51	S872	109	SOM15	135	U12120	119		
PS10	171	S873	109	SOM17	135	U12124	119		
PS11	171	S874	109	SP8006	100	U12130	119		
PS12	171	S875	109	SPH580	76	U12140	119		
PS13	171	S876	109	SPS10	171	U12150	119		
PS14	171	S877	109	SPS11	171	U12160	119		
PS15	171	S878	109	SPS12	171	U12170	119		
PS16	171	S879	109	SPS13	171	U1218	119		
PS17	171	S880	109	SPS14	171	U12210	119		
PS18	171	S881	109	SPS15	171	U122100	119		
PS180	172	S9093	105	SPS16	171	U12212	119		
PS8	171	S9095	105	SPS17	171	U12216	119		
PS9	171	S9098	105	SPS18	171	U12220	119		
PT84101	154	S9099	105	SPS7	171	U12224	119		
PT84104	154	S9100	105	SPS8	171	U12230	119		
PT84107	154	S9150	105	SPS9	171	U12240	119		
PT84110	154	S9193	105	SQ1280	144	U12250	119		
PT84113	154	S9195	105	SQ675	107	U12260	119		
PTD3	211	S9198	105	SR117PU	206	U12270	119		
PW10	122	S9199	105	SR22	57	U1228	119		
PW12	122	S9200	105	SR22D	57	UP1	150		

*A*re you a chef with a story? Tell us all about it and you could become the feature of our next "Chef Spotlight." We'll also send you a six-pack of our latest innovation, the microwavable All-Purpose Prep Trays - ideal for heating, reheating, storing, preparing and serving food. Send an email with your story and contact information to: info@alegacy.com



Optima[®]
Six in One[®]

Are registered trademarks of:
Alegacy Foodservice Products Group, Inc.
Eagleware Manufacturing Co., Inc.

Cordiale[™] **Goldcrest[™]** **Orbit[™]**
Rest-Rite[™] **Savoir[™]** **Silvercrest[™]**
Sonata Serenade[™] **Top-Shelf[™]**

These are trademarks of Alegacy Foodservice Products Group, Inc.

EagleGrip[™] **The Point-Two Five Line[™]**

These are trademarks of Eagleware Manufacturing Co., Inc.

©2011 Alegacy Foodservice Products Group, Inc. All rights reserved. No part of this catalog may be reproduced in any form or by any means, mechanical or electronic, including information storage and retrieval systems, without permission in writing from Alegacy Foodservice Products Group, Inc.

Printed in U.S.A.
Not responsible for printer's errors.

Participant in



Listing Program

Member of  **NAFEM[®]**
North American Association of
Food Equipment Manufacturers



**Having trouble
scanning the Tag?**

Drop us a line at: info@alegacy.com and we'll send you a customized link to view all of the information from the Tags, which you'll be able to use from your computer or any other web browsing device.



Alegacy Foodservice Products Group, Inc.

12683 Corral Place

Santa Fe Springs, CA 90670-4748

Tel: 562-320-3100 Fax: 562-320-0484

Toll free: 800-848-4440 Fax: 888-604-1066

www.alegacy.com